

ROAD INDEX

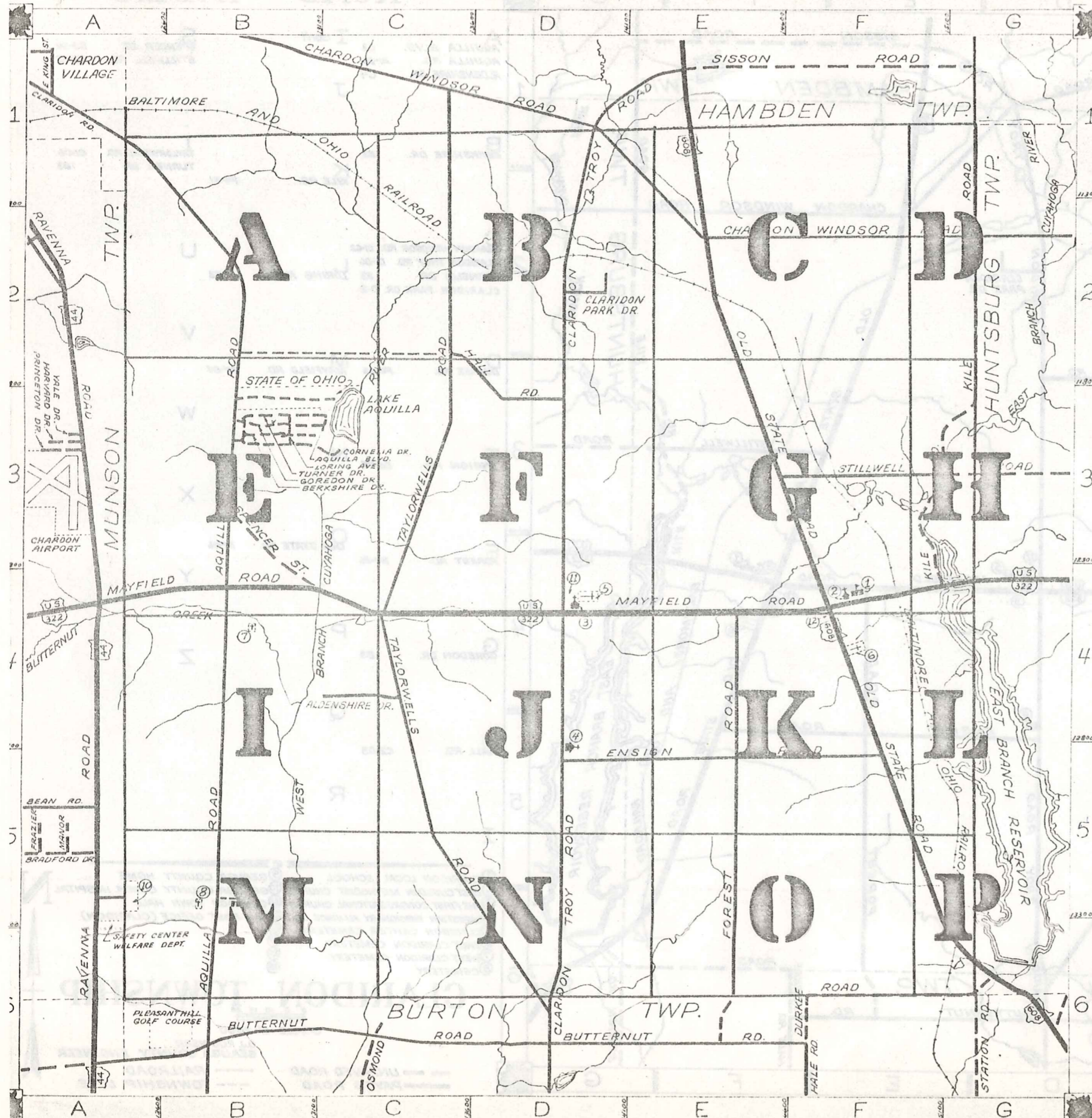

A	AQUILLA BLVD. C3 AQUILLA RD. A1-B4 ALDENSHIRE DR. C4	I cont	S SPENCER ST. B3-B4 STILLWELL RD. F3-G3
B	BERKSHIRE DR. B3	J	T TAYLORWELLS RD. C1-D6 TURNER DR. B3
C	CHARDON WINDSOR RD. D1-G2 CLARIDON TROY RD. D1-D6 CORNELIA DR. B3 CLARIDON PARK DR. D-2	K KILE RD. F4-G1	U LORING AVE B3
D	DURKEE RD. F6-G6	L	V
E	ENSIGN RD. D5-F5	M MAYFIELD RD. A4-G4	W
F	FOREST RD. E4-E6	N	X
G	GOREDON DR. B3	O OLD STATE RD. E1-G6	Y
H	HALL RD. C2-D3	P	Z
I		Q	
		R	

CLARIDON TOWNSHIP

SCALE 1"=2000'

OJ. ROBINSON
GEAUGA COUNTY ENGINEER

--- UNPAVED ROAD
 = PAVED ROAD
 --- RAILROAD
 --- TOWNSHIP LINE

1 CLARIDON LOCAL SCHOOL
 2 EAST CLARIDON METHODIST CHURCH
 3 THE FIRST CONGREGATIONAL CHURCH
 4 CHRISTIAN MISSIONARY ALLIANCE CH.
 5 CLARIDON CENTER CEMETERY
 6 EAST CLARIDON CEMETERY
 7 WEST CLARIDON CEMETERY
 8 CEMETERY
 9 GEAUGA COUNTY HOME
 10 GEAUGA COUNTY COMM. HOSPITAL
 11 CLARIDON TOWN HALL
 12 U.S. POST OFFICE (CLARIDON)
 13
 14
 15
 16

173

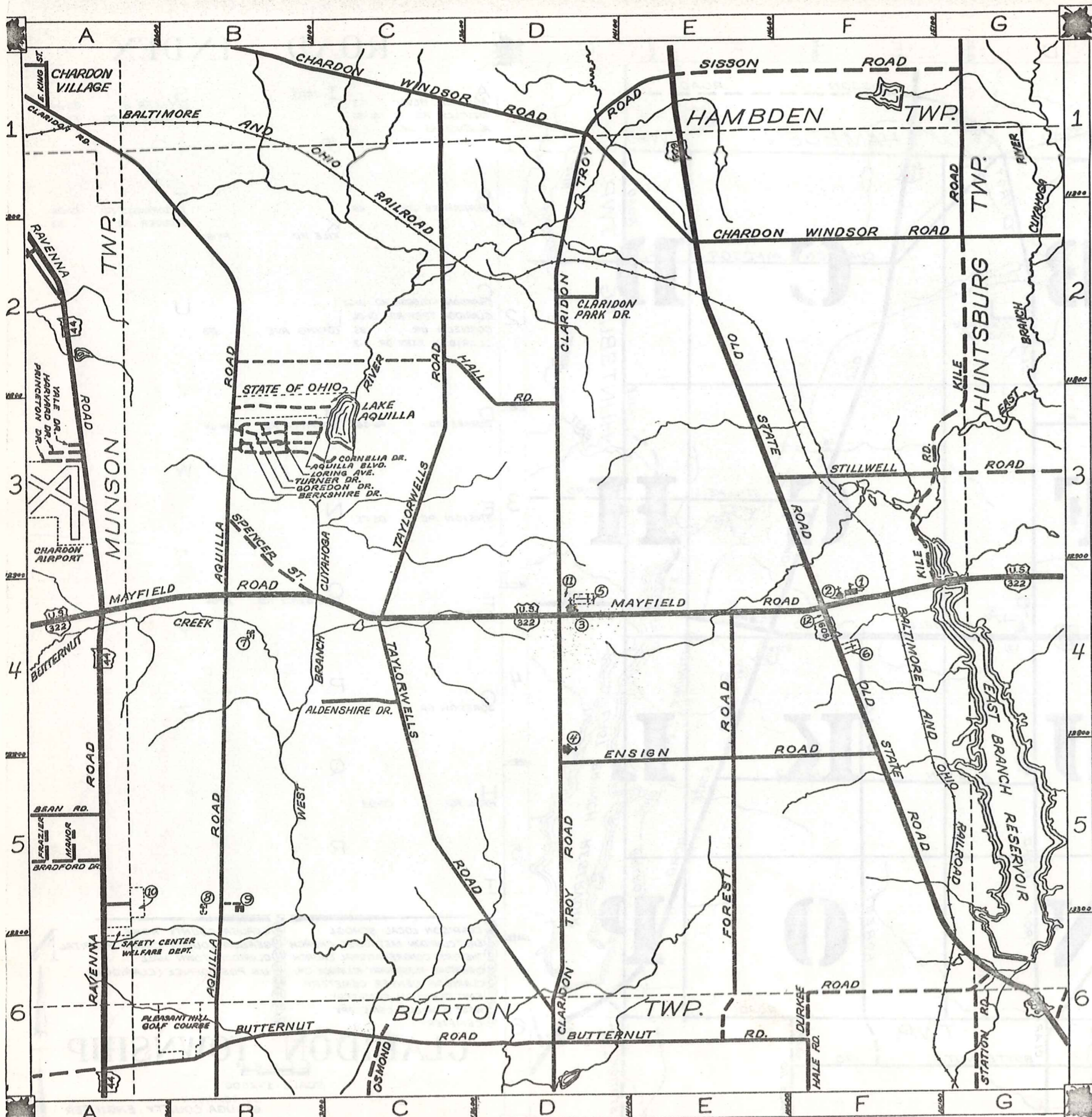

ROAD INDEX

A	AQUILLA BLVD. C3	I cont	S	SPENCER ST. B3-B4
	AQUILLA RD. A1-B6			STILLWELL RD. F3-G3
	ALDENSHIRE DR. C4	J		
B	BERKSHIRE DR. B3	K	T	TAYLORWELLS RD. C1-D6
				TURNER DR. 1B3
C	CHARDON WINDSOR RD. D1-G2		U	
	CLARIDON TROY RD. D1-D6			
	CORNELIA DR. B3	L	V	
	CLARIDON PARK DR. D-2			
D	DURKEE RD. F6-G6	M	W	
E	ENSIGN RD. D5-F5	N	X	
F	FOREST RD. E4-E6	O	Y	
G	GOREDON DR. B3	P	Z	
H	HALL RD. C2-D3	Q		
I		R		

- ① CLARIDON LOCAL SCHOOL
- ② EAST CLARIDON METHODIST CHURCH
- ③ THE FIRST CONGREGATIONAL CHURCH
- ④ CHRISTIAN MISSIONARY ALLIANCE CH.
- ⑤ CLARIDON CENTER CEMETERY
- ⑥ EAST CLARIDON CEMETERY
- ⑦ WEST CLARIDON CEMETERY
- ⑧ CEMETERY
- ⑨ GEauga COUNTY HOME
- ⑩ GEauga COUNTY COMM. HOSPITAL
- ⑪ CLARIDON TOWN HALL
- ⑫ U.S. POST OFFICE (CLARIDON)

CLARIDON TOWNSHIP

SCALE - 1" = 2000'

O.J. ROBINSON
GEAUGA COUNTY ENGINEER

- UNPAVED ROAD
- PAVED ROAD
- RAILROAD
- TOWNSHIP LINE

H A M B U R G T O W N S H I P

H O L M E S T R A C T

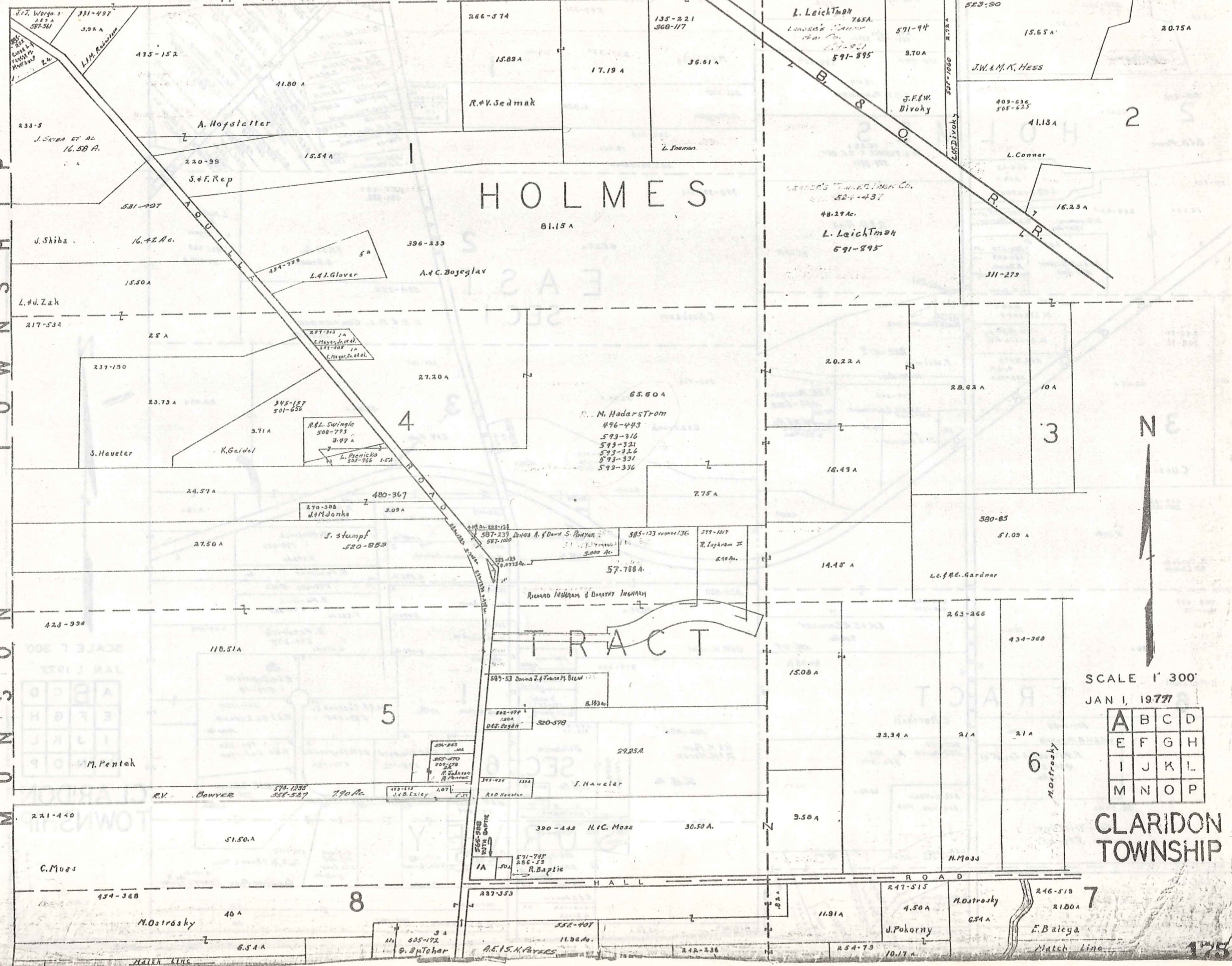

SCALE 1" = 300'
JAN 1, 1977

A	B	C	D
E	F	G	H
I	J	K	L
M	N	O	P

CLARIDON TOWNSHIP

H A M B U R G T O W N S H I P

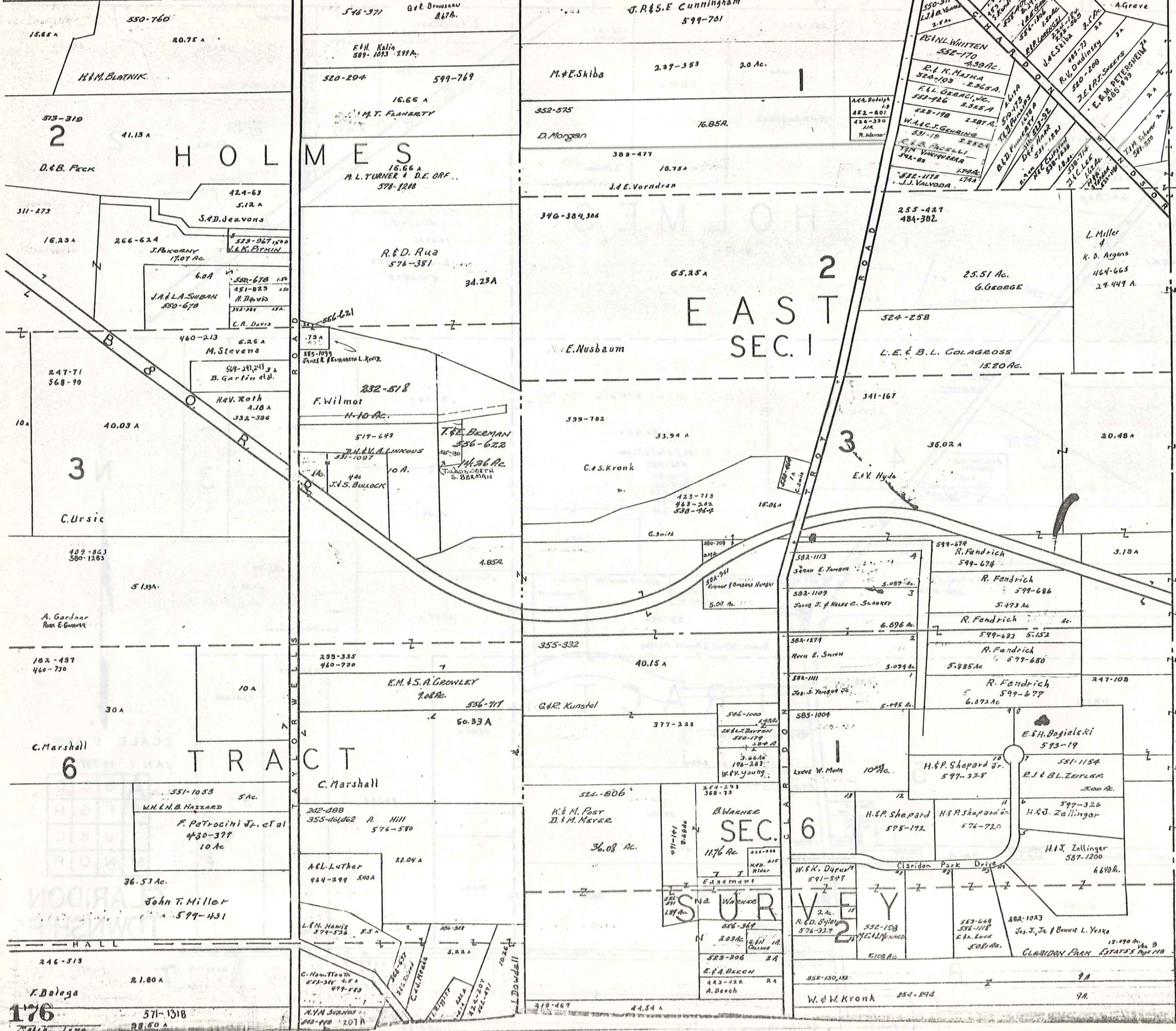

SCALE 1" = 300'
JAN 1, 1977

A	B	C	D
E	F	G	H
I	J	K	L
M	N	O	P

CLARIDON TOWNSHIP

H A M B D E N T O W N S H I P

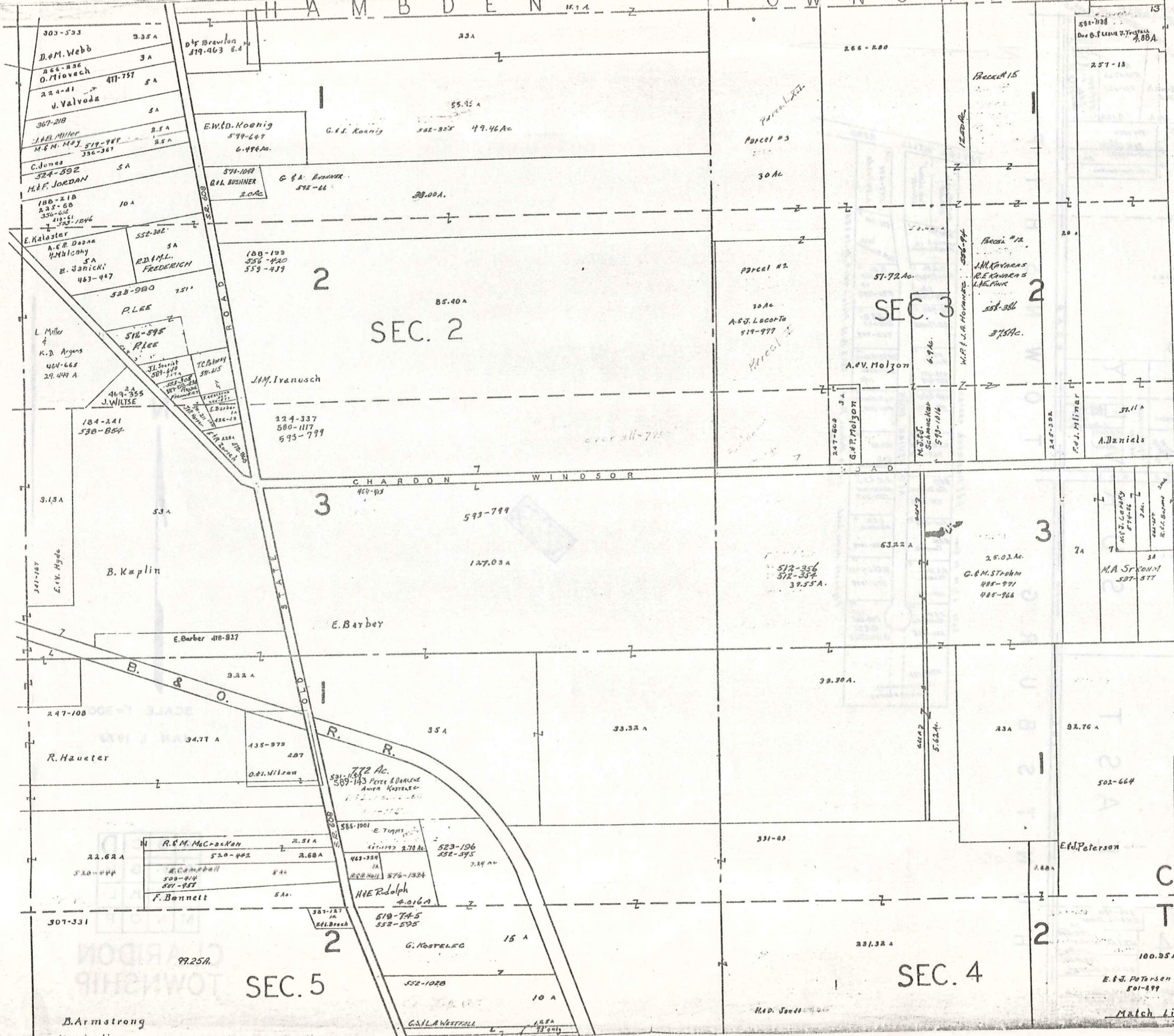

SCALE 1" = 300'

JAN 1, 1975

A	B	C	D
E	F	G	H
I	J	K	L
M	N	O	P

CLARIDON TOWNSHIP

B. Armstrong
Match Line

Match Line

T O W N S H I P
M U N I C I P A L

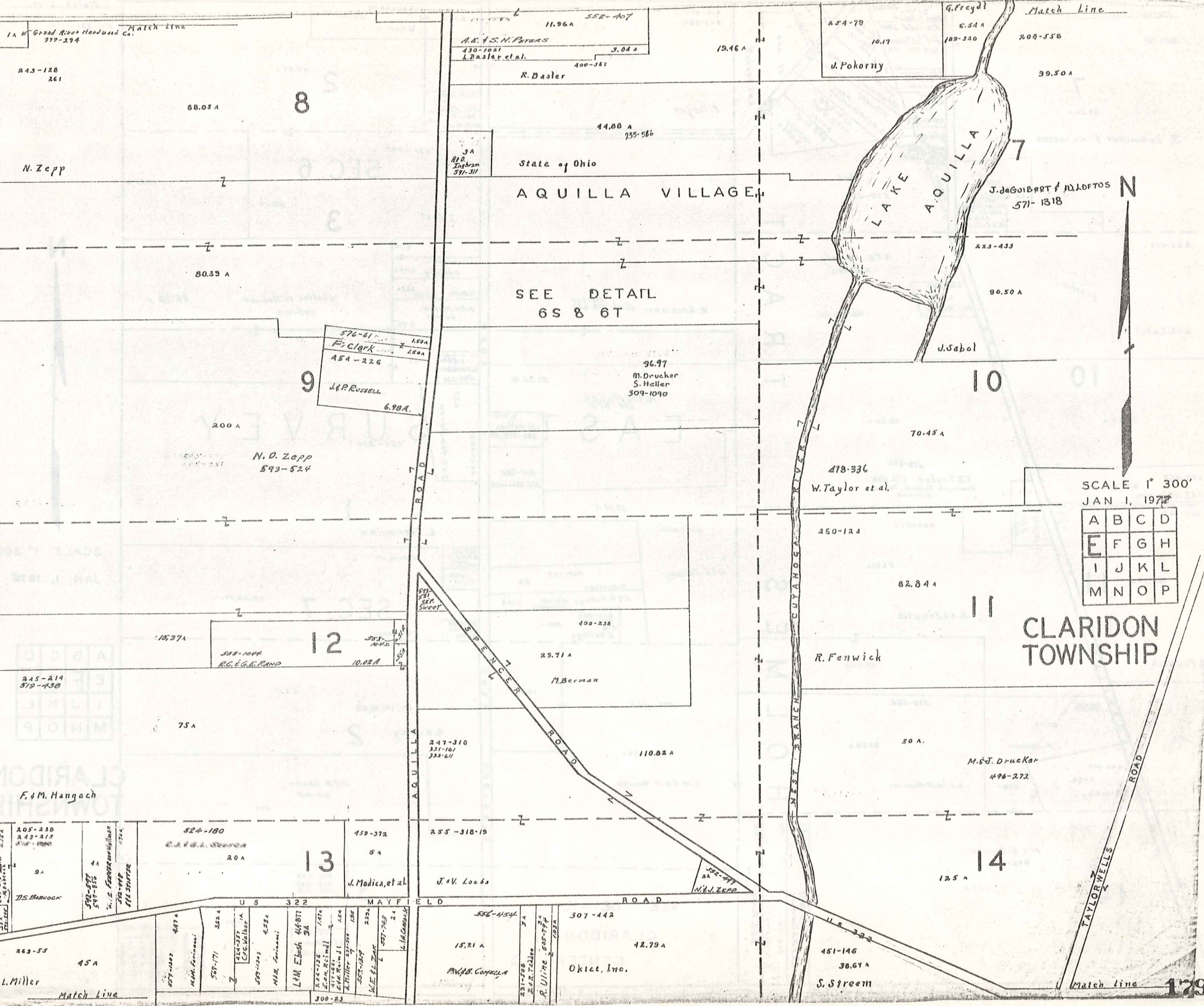

Match Line

N

SCALE 1" = 300'
JAN 1, 1972

A	B	C	D
E	F	G	H
I	J	K	L
M	N	O	P

CLARIDON TOWNSHIP

Match Line 129

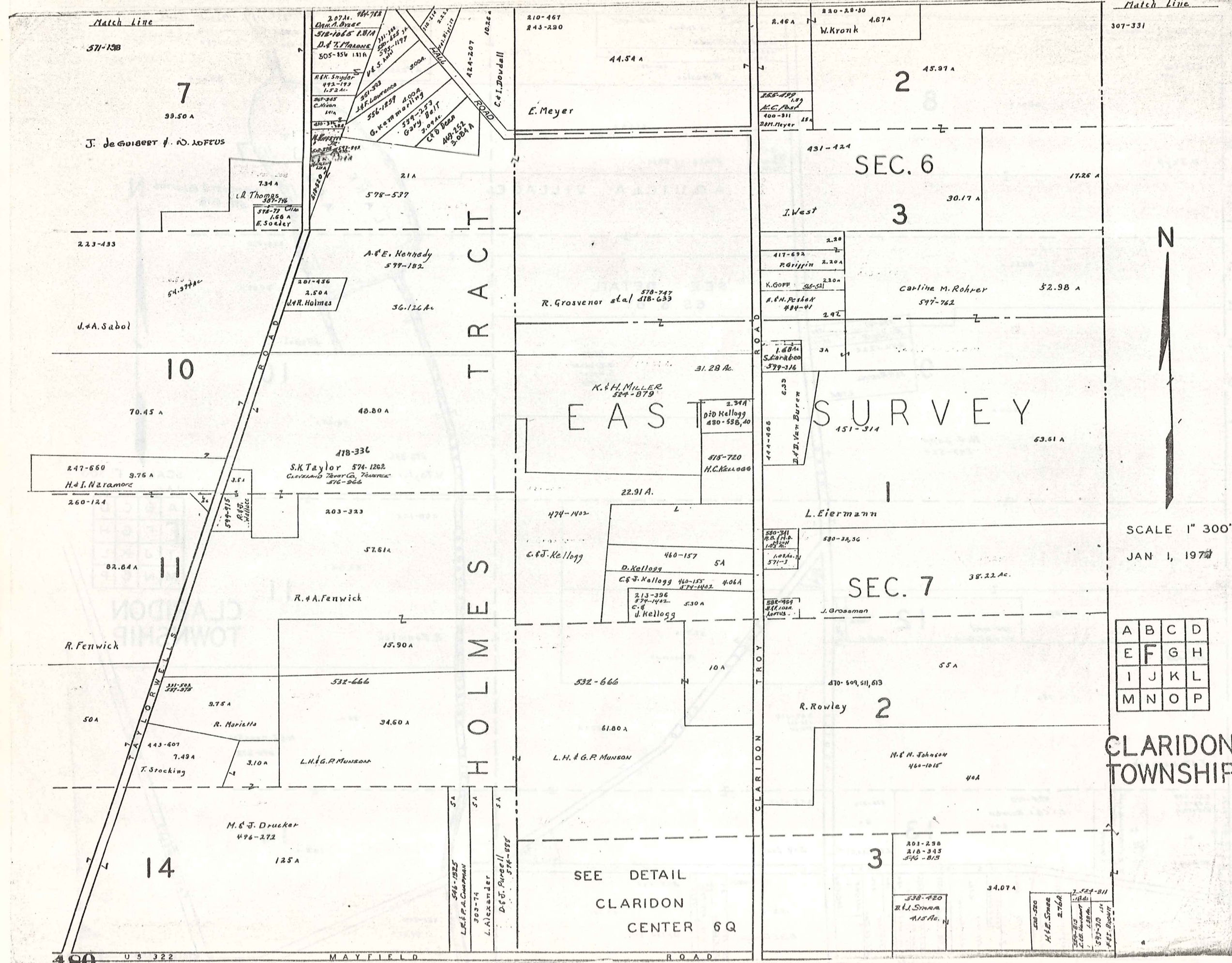

Match Line

307-331

Match Line

571-138

7

99.50 A

J. de Guibert & W. Lopez

7.34 A

R. Thomas

578-77

1.68 A

E. Sooley

2.23-433

54-374 A

J.A. Sabol

10

70.45 A

A.E. Kennedy
577-182

2.01-456

2.50 A

J.R. Holmes

36.126 A

R. Grosvenor et al
578-747
478-633

K. & H. MILLER
524-879

31.28 A

2.34 A

D. Kellogg

480-538, 40

415-720

H.C. Kellogg

SURVEY

151-314

63.61 A

L. Eiermann

SEC. 7

38.22 Ac.

J. Grossman

470-609, 511, 613

R. Rowley

2

55 A

H. & N. Johnson

460-1015

40 A

M. & J. Drucker

476-272

125 A

14

SEE DETAIL

CLARIDON

CENTER 6Q

3

201-238

210-343

576-815

34.07 A

338-420

Z. J. Smee

415 Ac.

2.76 A

H. E. Smee

2.76 A

2.54-811

1.04 A

1.58 A

1.58 A

1.58 A

A	B	C	D
E	F	G	H
I	J	K	L
M	N	O	P

CLARIDON
TOWNSHIP

SCALE 1" = 300'

JAN 1, 1974



P
S
H
I
P
S
H
I
P
T
O
W
N
S
H
I
P
M
U
N
I
C
I
P
A
L

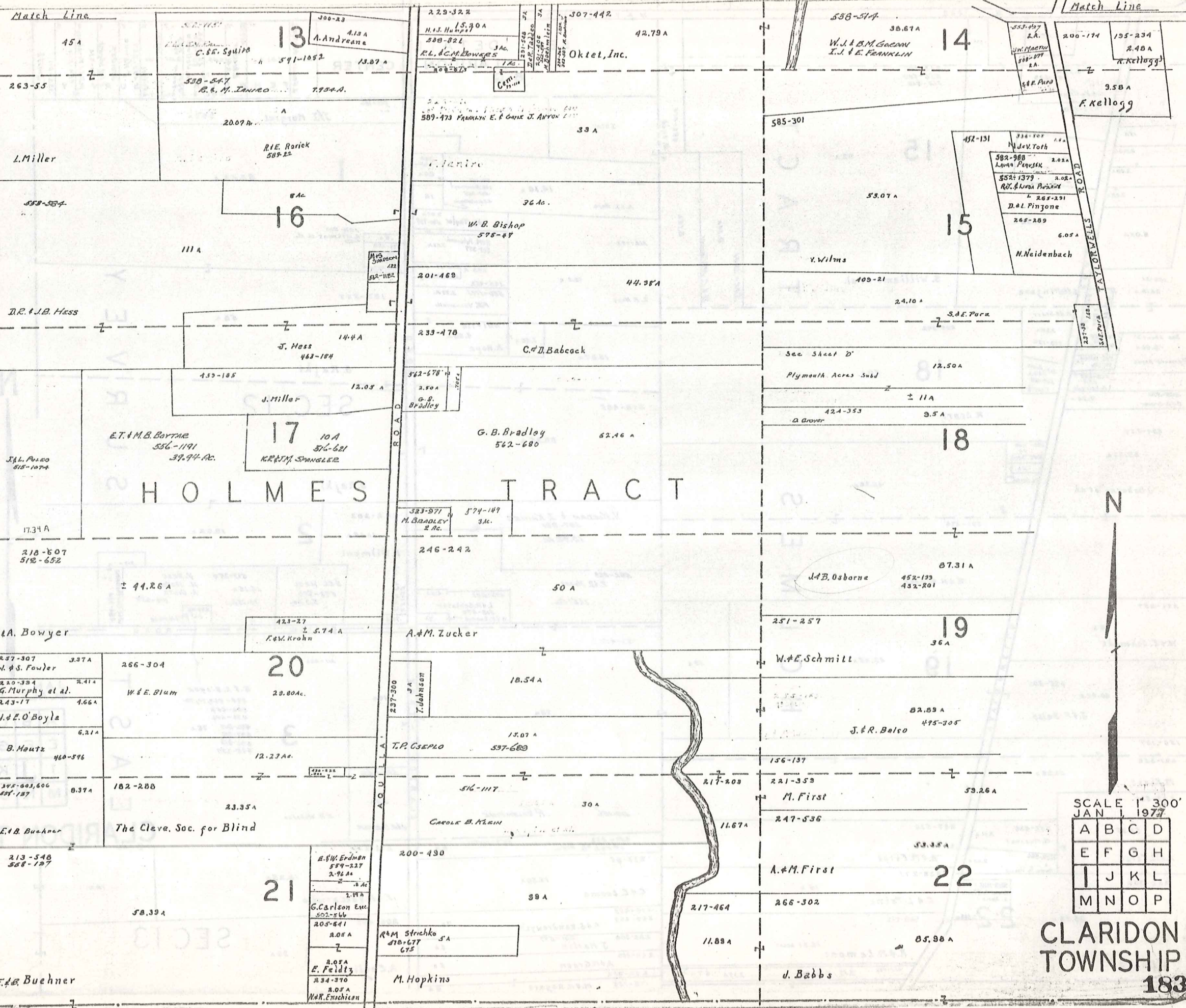

H O L M E S T R A C T

SCALE 1" = 300'
JAN 1 1977

A	B	C	D
E	F	G	H
I	J	K	L
M	N	O	P

CLARIDON TOWNSHIP 183

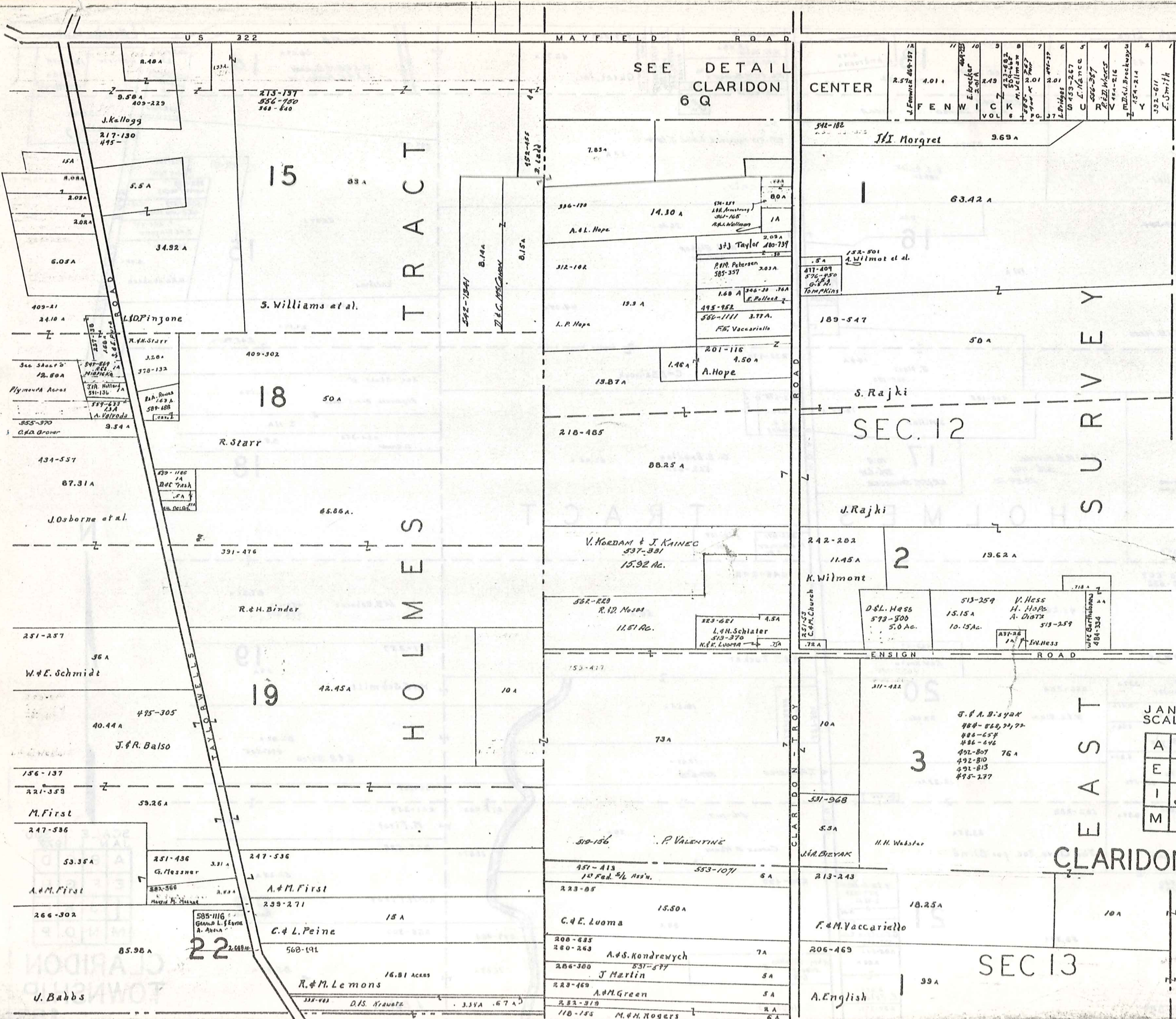

SEE DETAIL
CLARIDON
6 Q

1A	11	10	9	8	7	6	5	4	3	2	1
J. Fenwick 469-197	4.01	E. W. Taylor 267-225	2.19	2.01	2.01	2.01	2.01	2.01	2.01	2.01	2.01
F	E	N	W	I	C	K	W	I	C	K	W
VOL											

TRACT

HOLMES

SURVEY

EAST

SEC. 12

SEC 13

CLARIDON TWP.

JAN 1 1977
SCALE 1 300'

A	B	C	D
E	F	G	H
I	J	K	L
M	N	O	P



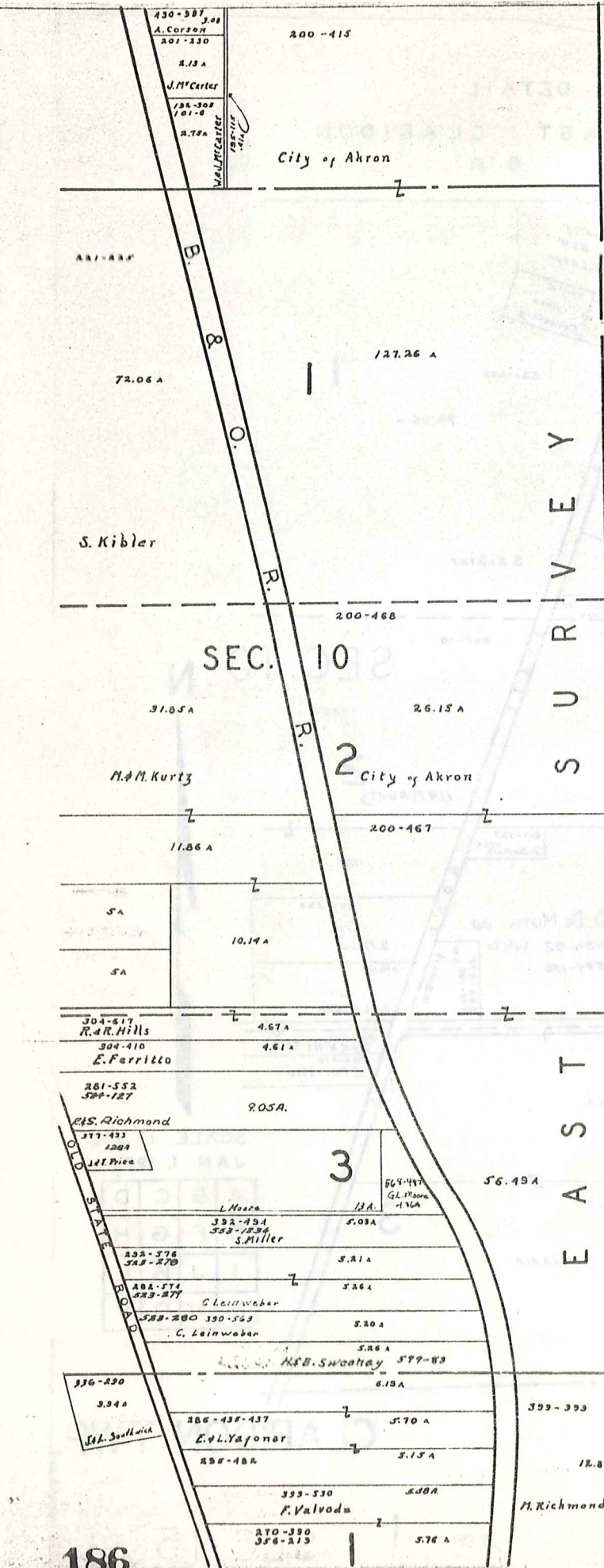

S U R V E Y T O W N S H I P
E A S T S B U R G H U N T S

SEC. 10

2

3



SCALE 1" = 300'
JAN 1, 1976/7

A	B	C	D
E	F	G	H
I	J	K	L
M	N	O	P

CLARIDON TWP.

P
H
S
N
T
O
W
N
S
H
I
P

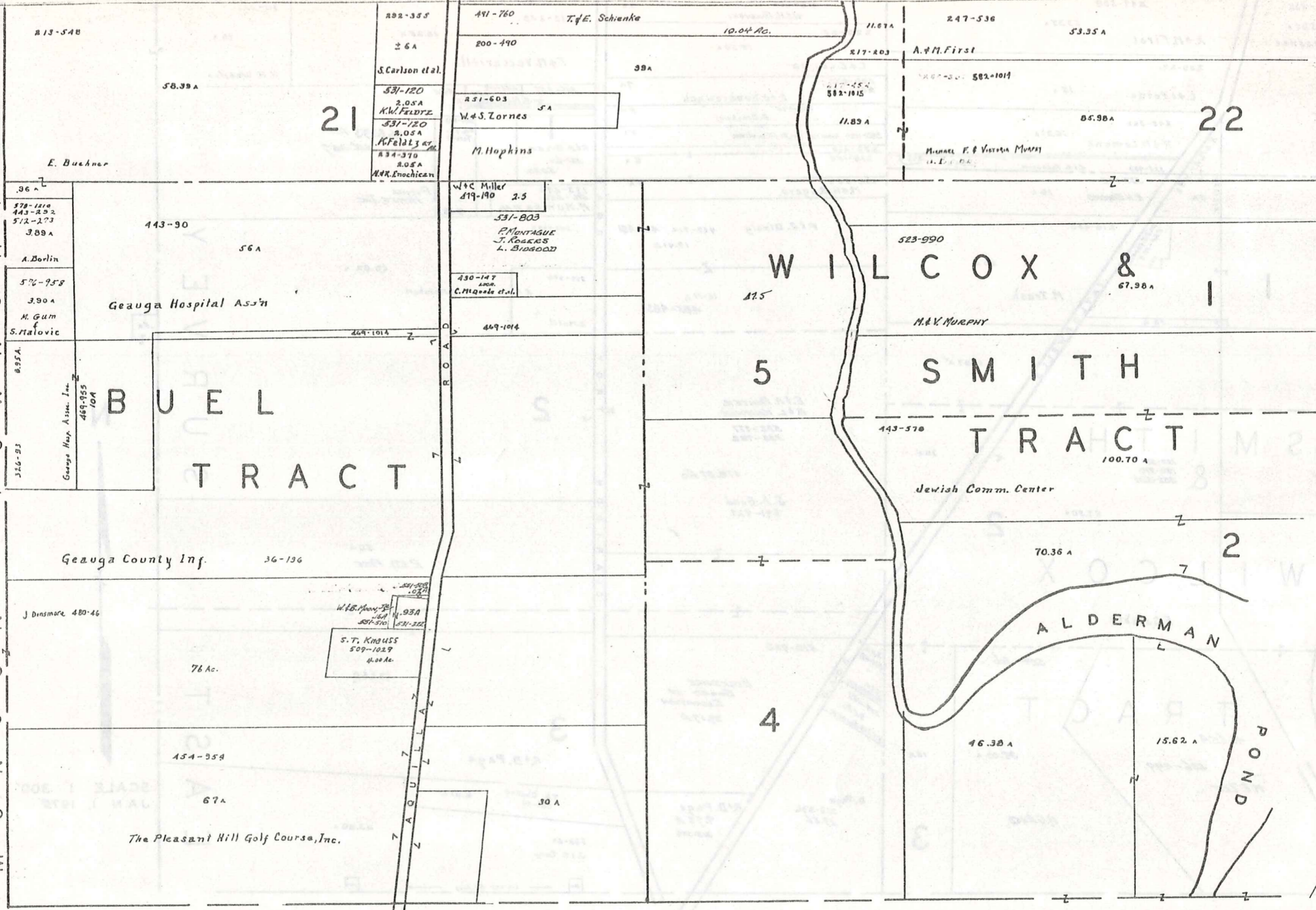

BURTON TOWNSHIP

SCALE 1" = 300'
JAN 1, 1977

A	B	C	D
E	F	G	H
I	J	K	L
M	N	O	P

CLARIDON TWP.

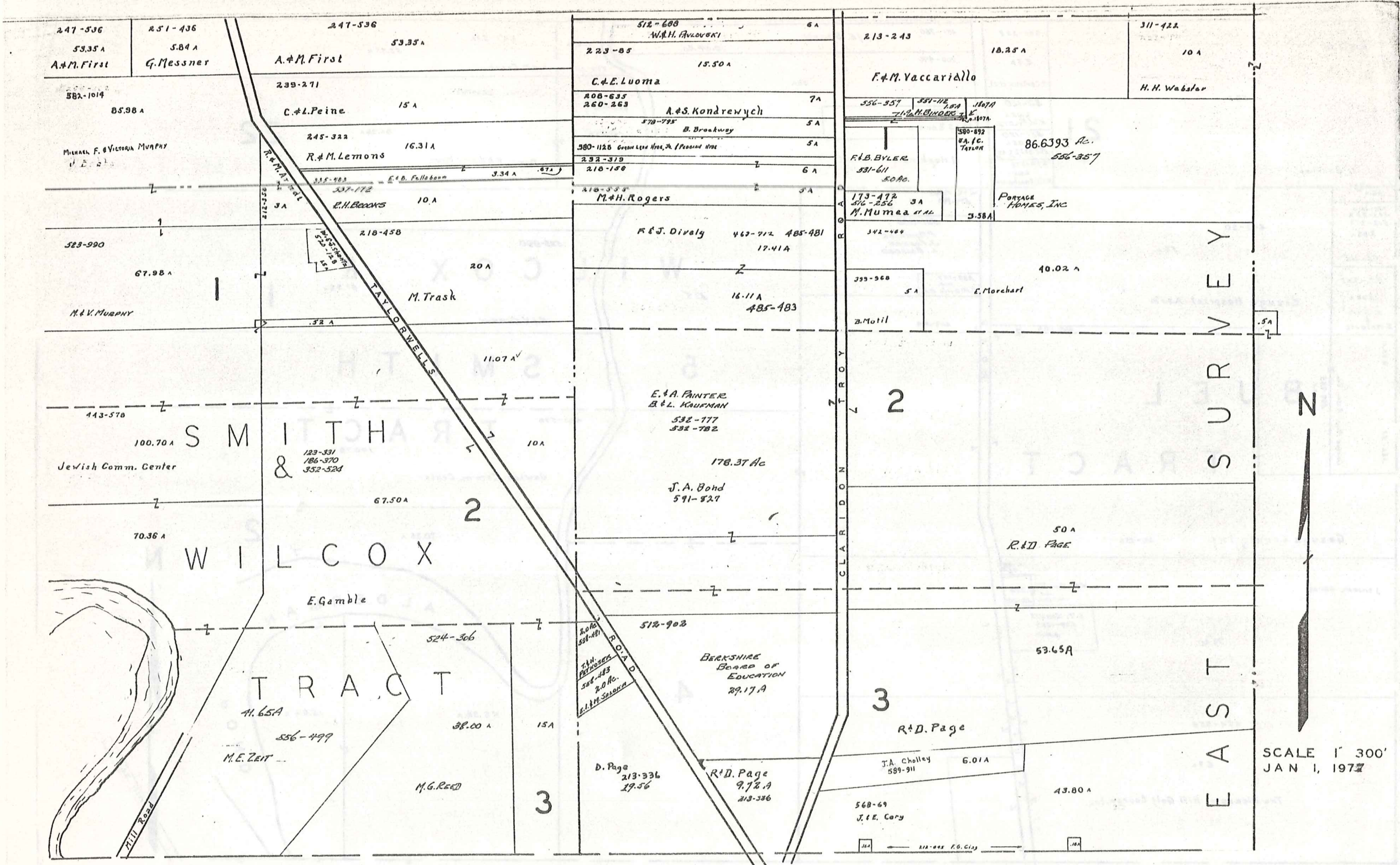

BURTON

P I T T O W N S H I P

A	B	C	D
E	F	G	H
I	J	K	L
M	N	O	P

CLARIDON TWP.

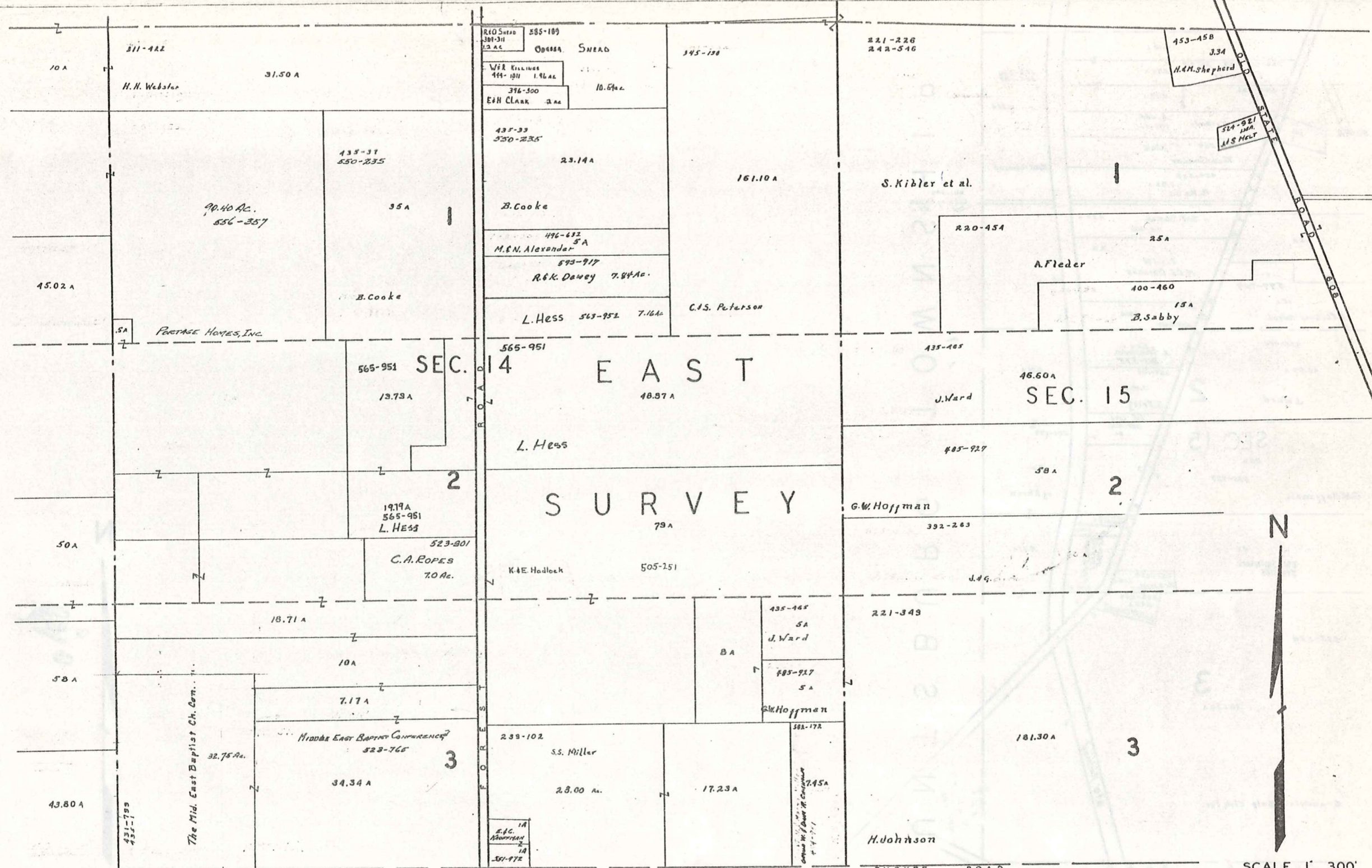

SEC. 14 EAST

SEC. 15

SURVEY



SCALE 1" = 300'
JAN 1, 1972

A	B	C	D
E	F	G	H
I	J	K	L
M	N	O	P

CLARIDON TWP.

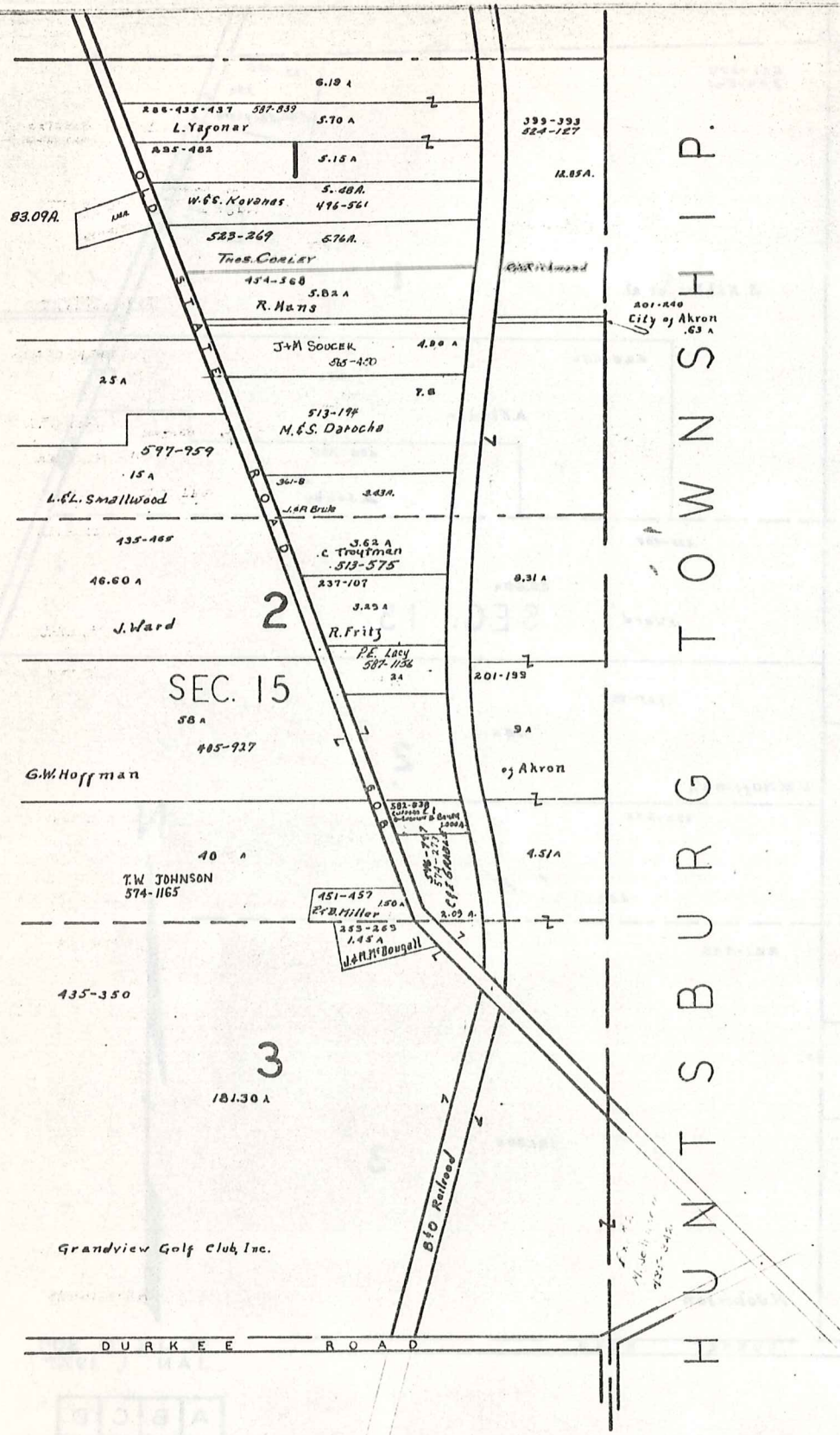

HUNTSBURG TOWNSHIP.

SEC. 15

BURTON TWP.



SCALE 1" = 300'
JAN 1, 1973

A	B	C	D
E	F	G	H
I	J	K	L
M	N	O	P

CLARIDON TWP.

CLARIDON T.P. [CENTER]

SCALE 1 in. = 2.5 ch. = 165 ft.

JAN 1, 1973

U.S. 322

U.S. 322

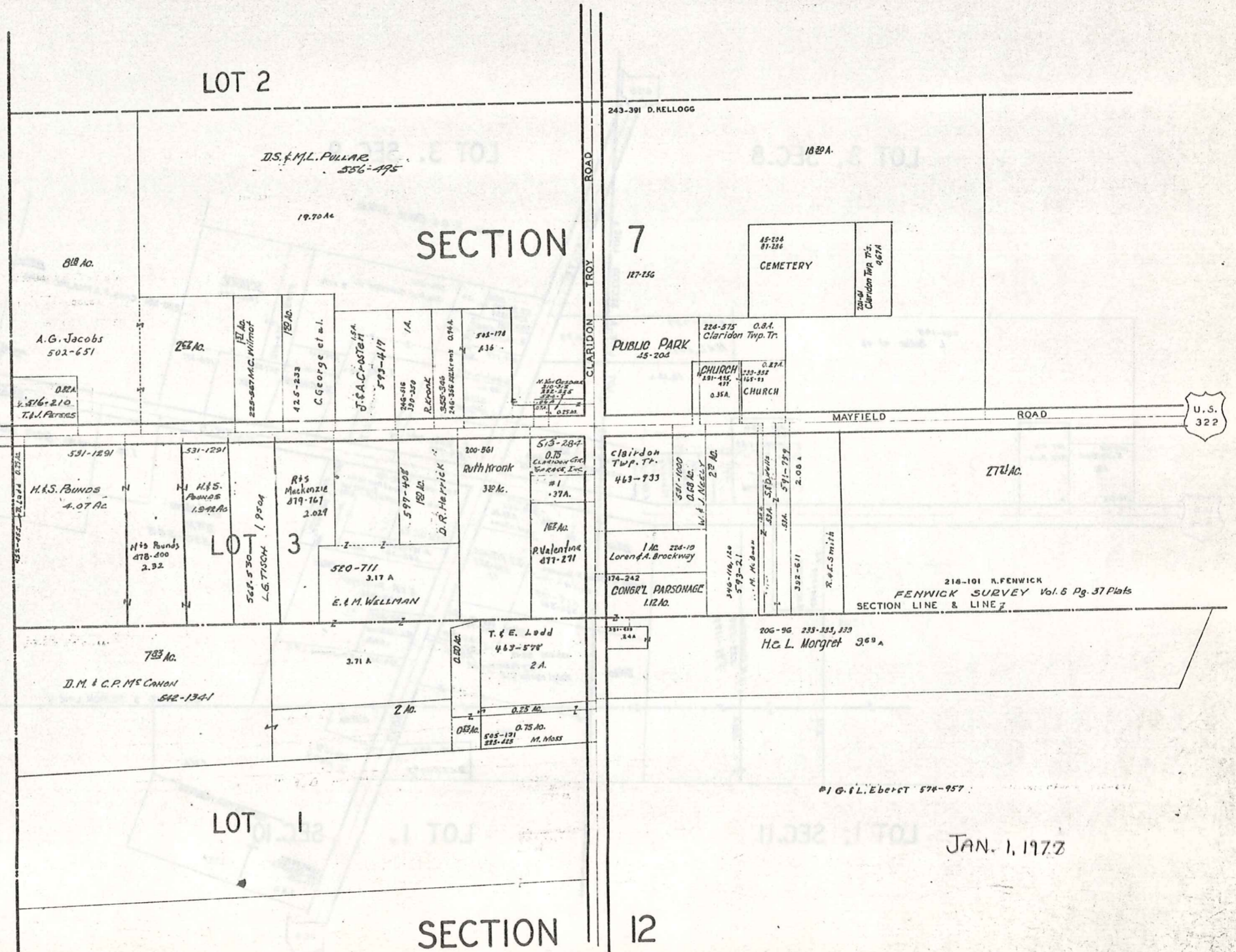

EAST CLARIDON
AND VICINITY

CLARIDON TP.

EAST CLARIDON
AND VICINITY

LOT 3, SEC. 8

LOT 3, SEC. 9

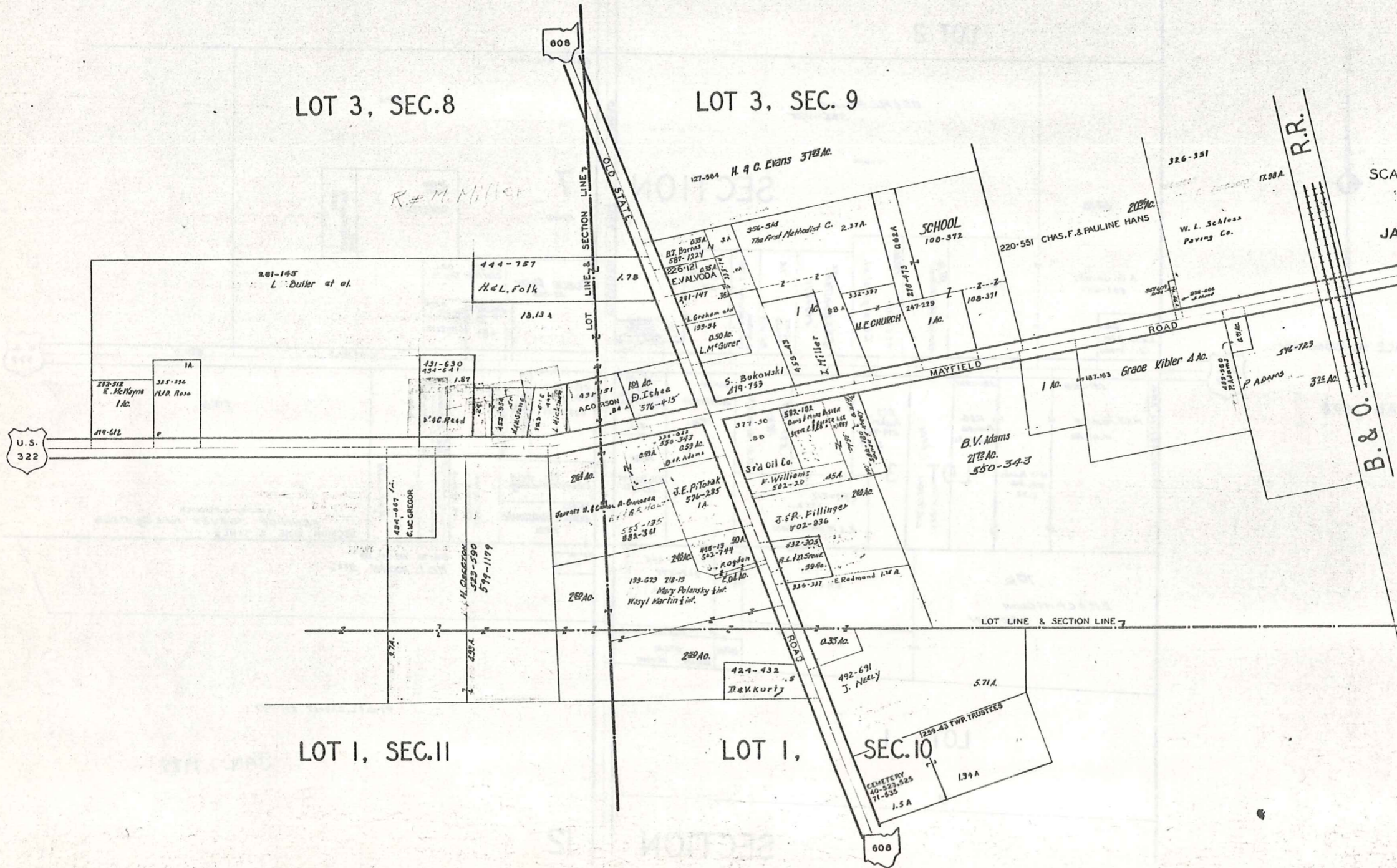

SCALE 1 IN. = 25 CH. = 165'

JAN. 1, 1977

6-R

SCALE 1IN.=30FT.



AQUILLA ROAD

60'

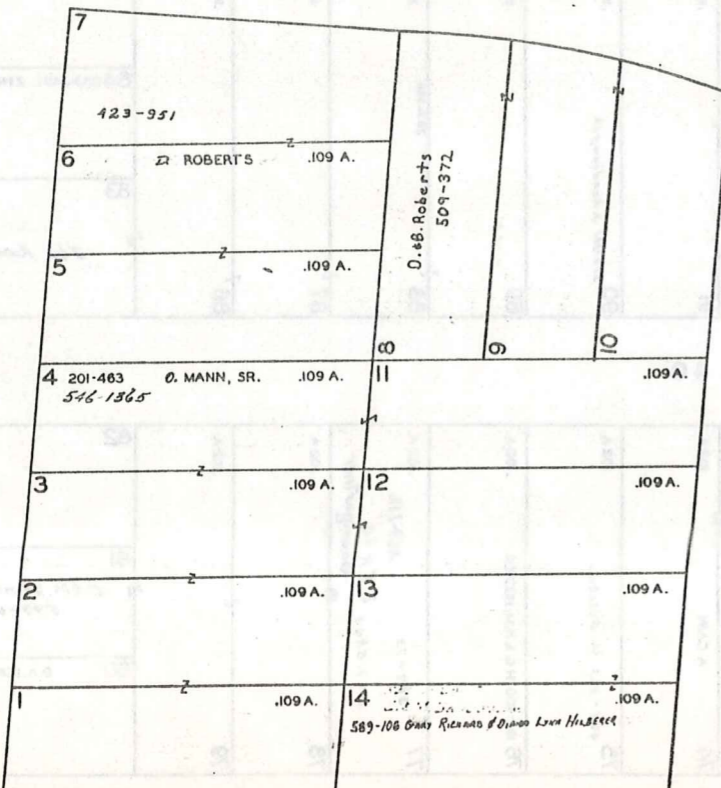

TURNER DRIVE

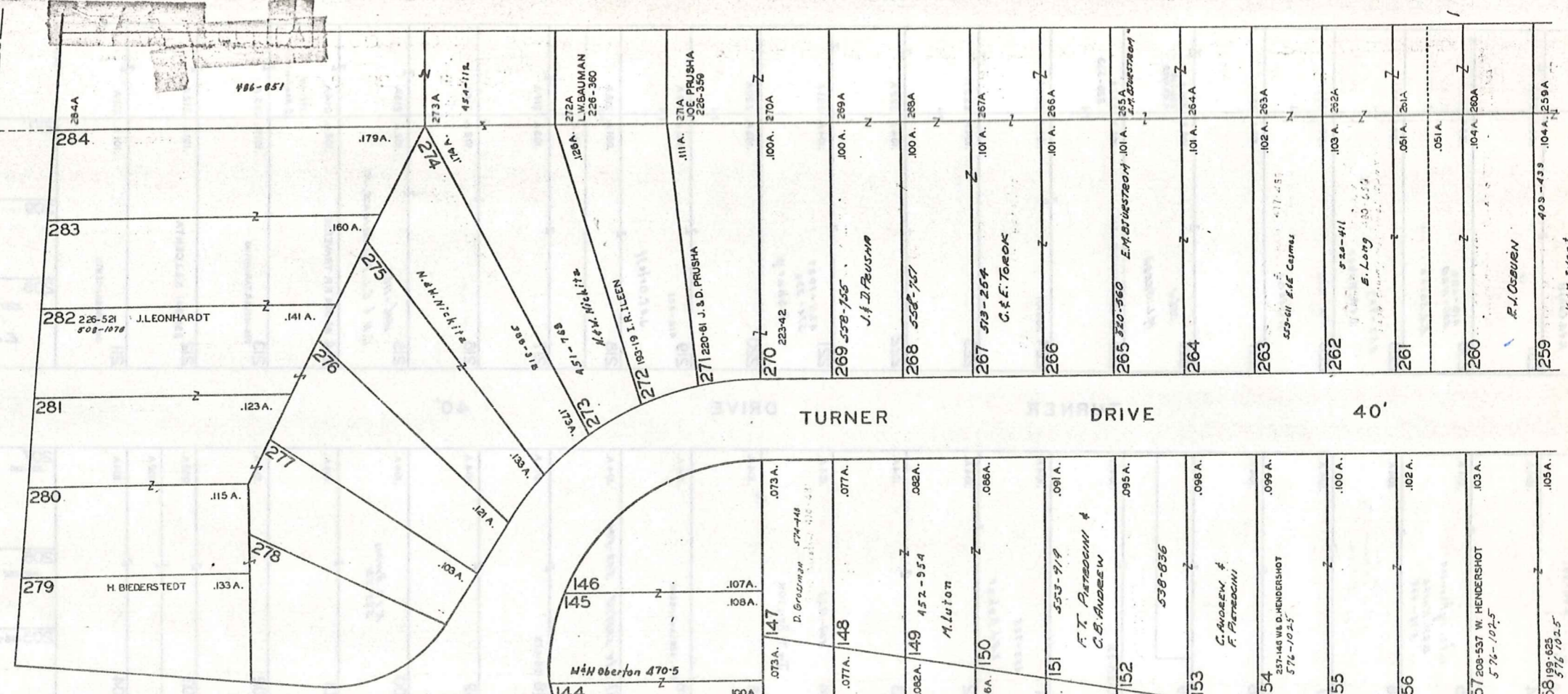

TURNER DRIVE

40'

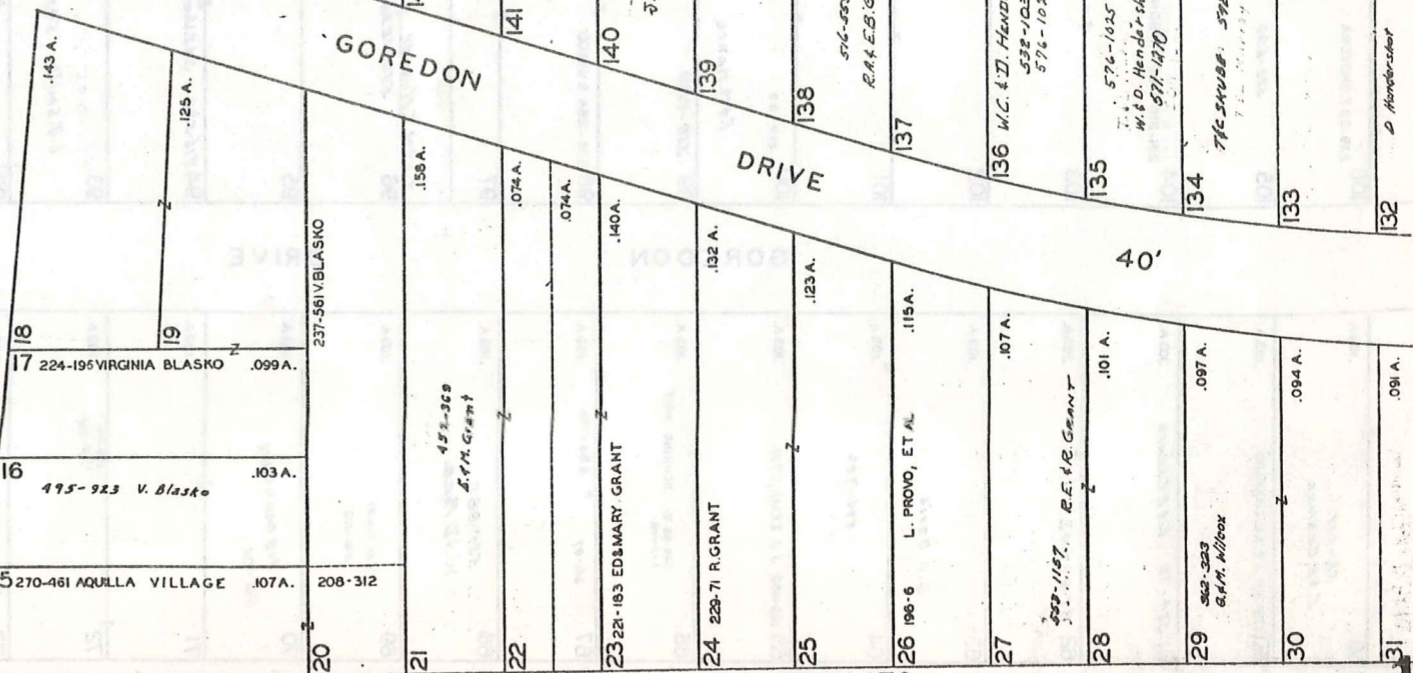

GOREDON DRIVE

40'

SEE 6-S-CTR.

57	519-580	J. Jantz	.110A.
58	503-73	E.F.E. CERMEZ	.106A.
59	531-727	E.F.E. CERMEZ	.104A.
60	179-381	J.B. & L. CHAPARD	.103A.
61	524-79	E.F.E. CERMEZ	.103A.
62	524-642		.103A.
63		G.F. Davis	.103A.
64		184-743	.103A.
65	165-462	J.J. ZEMAJ, ETAL	.103A.
66	246-98	V. DENNING et al	.103A.
67	246-87	484-186	.103A.
68	531-880	W.D. RARE	.103A.
69		ONE HALF 576-102	.103A.
70		A.B. GALLAGHER	.102A.
71		565-102	.102A.
72		239-418 576-102	.102A.
73		A. CAIN	.102A.
74		A. CAIN	.102A.
75	495-925	V. Blaska	.102A.
76	192-600	H.G. & H.M. HECKER	.102A.
77	387-73	469-212 U.S. Stez & F.R. Baumgartner	.102A.
78			.102A.
79			.102A.
80		D.A. LOFTUS	.092A.
81		C. & M. Brinkman 577-555	.092A.
82			.103A.

GOREDON DRIVE 40'

108	303-707		.101A.
107	182 S.E. Boulevard 386-486		.102A.
106	239-53	F. SKOVERA	.104A.
105	502-699	M.C. McPherson D.S.W. Kniff 574-468	.104A.
104	251-218	G.A.E. GIBBONS	.104A.
103			.104A.
102			.104A.
101			.104A.
100	410-39	F.M. MARCE	.104A.
99	358-189	453-735 K.A. Baker	.104A.
98	224-284	S. VARCO	.104A.
97			.052A.
96		E.L. & V. T. HUBBERT 550-1230	.104A.
95		J. T. BENTON	.104A.
94	576-584	S.K. WAGO	.104A.
93		S.J. Smith 573-144	.104A.
92		235-282	.104A.
91			.104A.
90	319-307	S. Kondrenyck	.104A.
89			.104A.
88		287-388	.104A.
87			.104A.
86			.104A.
85			.092A.
84	233-249	L. ZINNER	.092A.
83		J.E. RIDER	.115A.
207	255-138	O. Anderson ETAL	.105A.
206	316-182	M.C. KOVACH	.092A.
205	188-223	AQUILLA LAKE COM.	.092A.

TURNER DRIVE 40'

233	452-76	H.G. Cahill	.107A.
232			.107A.
231			.106A.
230	418-480 506-1120	E.A. Orlitz	.106A.
229	453-757	C.F.R. Baker	.106A.
228	567-1100	M. GRECA	.105A.
227			.105A.
226	556-4	M.L. GRECA	.105A.
225	189-280	F. VANDELLEN	.105A.
224	239-87		.104A.
223			.104A.
222			.104A.
221	425-1037 574-396	R. Sharp	.104A.
220			.103A.
219	418-601	J.F. Orloff	.103A.
218			.103A.
217			.103A.
216			.102A.
215	544-1189	C.H. & C.L. Henderson, Jr.	.102A.
214	185-354	F.P. TRAVERSE	.102A.
213	285-109	L.R. TARANTINO	.101A.
212	251-241	S.B.J. CENTA	.101A.
211	245-588	S.B.J. CENTA	.101A.
208	531-446	E.W. BEAN	.103A.
209			.092A.
210			.093A.

AQUILLA BOULEVARD

SCALE 1 IN. = 30 FT.

SEE 6 - S - WEST

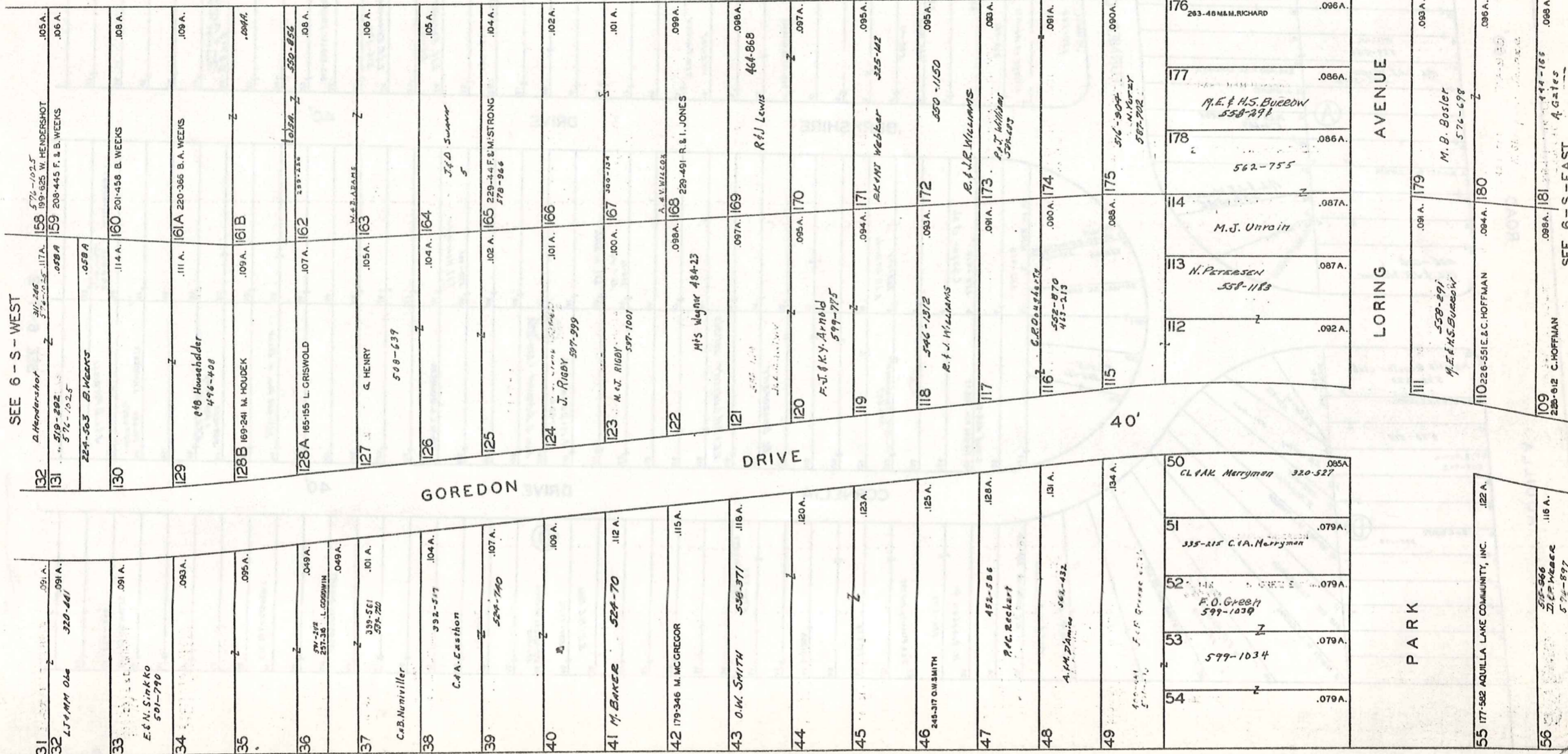

LAKE AQUILLA SUBDIVISION NO 1 & LAKE AQUILLA SUBDIVISION NO 1 ADDITION VOL. 1 PGS 50 & 51 REC OF PLATS VOL. 4 PGS 23 & 24 REC OF PLATS

NOW AQUILLA VILLAGE, VOL 4 PAGES 26-27 REC. OF PLATS JAN. 1, 1979

1956-S CTR

AQUILLA VILLAGE VOL. 4, PAGES 26-27 REC. OF PLATS
 FORMERLY
 LAKE AQUILLA ESTATES COMPANY'S SUBDIVISION NO. 1

AND RESUBDIVISION OF BLOCKS I & J AND SUBLOTS
 NOS. 125 TO 141 INCLUSIVE IN BLOCK D

VOL. 2 PAGES 6, 7, 8, 9, 10, 11, 12, 19 & 33 REC. OF PLATS

SCALE 1 INCH = 40 FEET

JAN. 1, 1977

PART OF ORIGINAL LOT NOS. 9 & 10 OF THE HOLMES TRACT CLARIDON TOWNSHIP

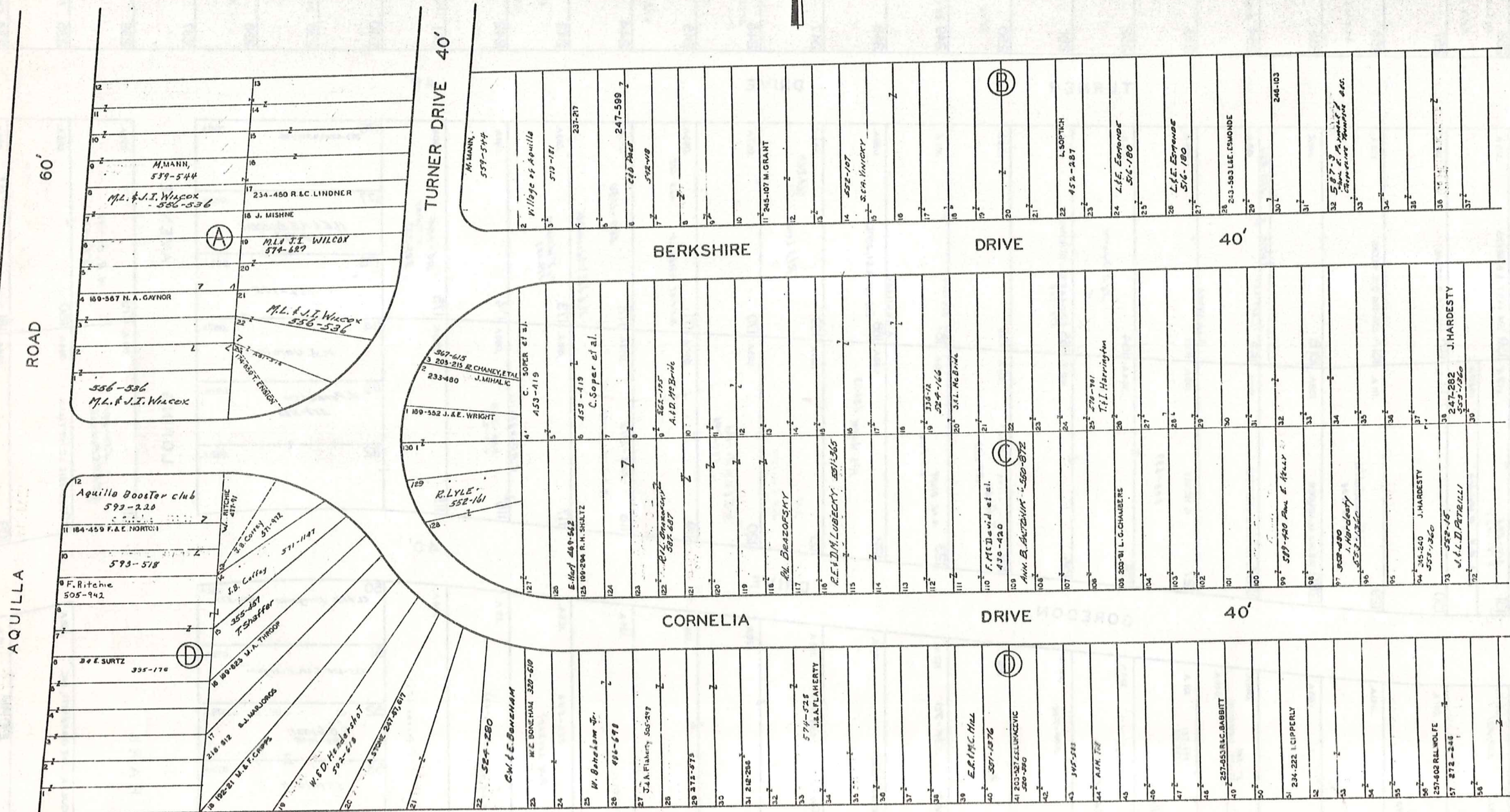

SEE 6-T-2

AQUILLA VILLAGE VOL. 4, PAGES 26-27 REC. OF PLATS
FORMERLY
LAKE AQUILLA ESTATES COMPANY'S SUBDIVISION NO. 1

AND RESUBDIVISION OF BLOCKS I & J AND SUBLOTS
NOS. 125 TO 141 INCLUSIVE IN BLOCK D

VOL. 2 PAGES 6, 7, 8, 9, 10, 11, 12, 19 & 33 REC. OF PLATS

SCALE 1 INCH = 40 FEET

JAN. 1, 1977

PART OF ORIGINAL LOT NOS. 9 & 10 OF THE HOLMES TRACT

CLARIDON TOWNSHIP



SEE 6-T-1

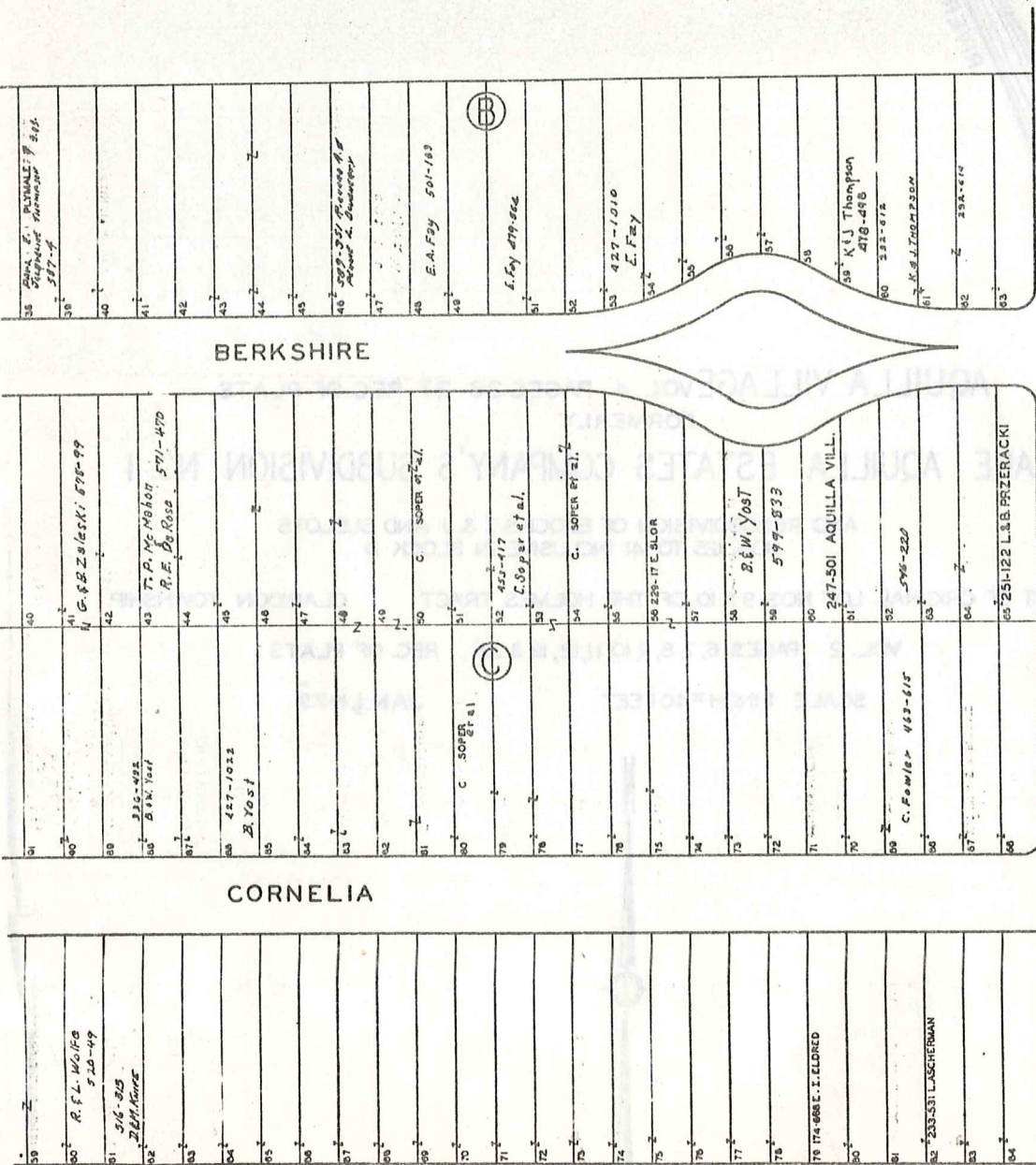

40'

40'

40'

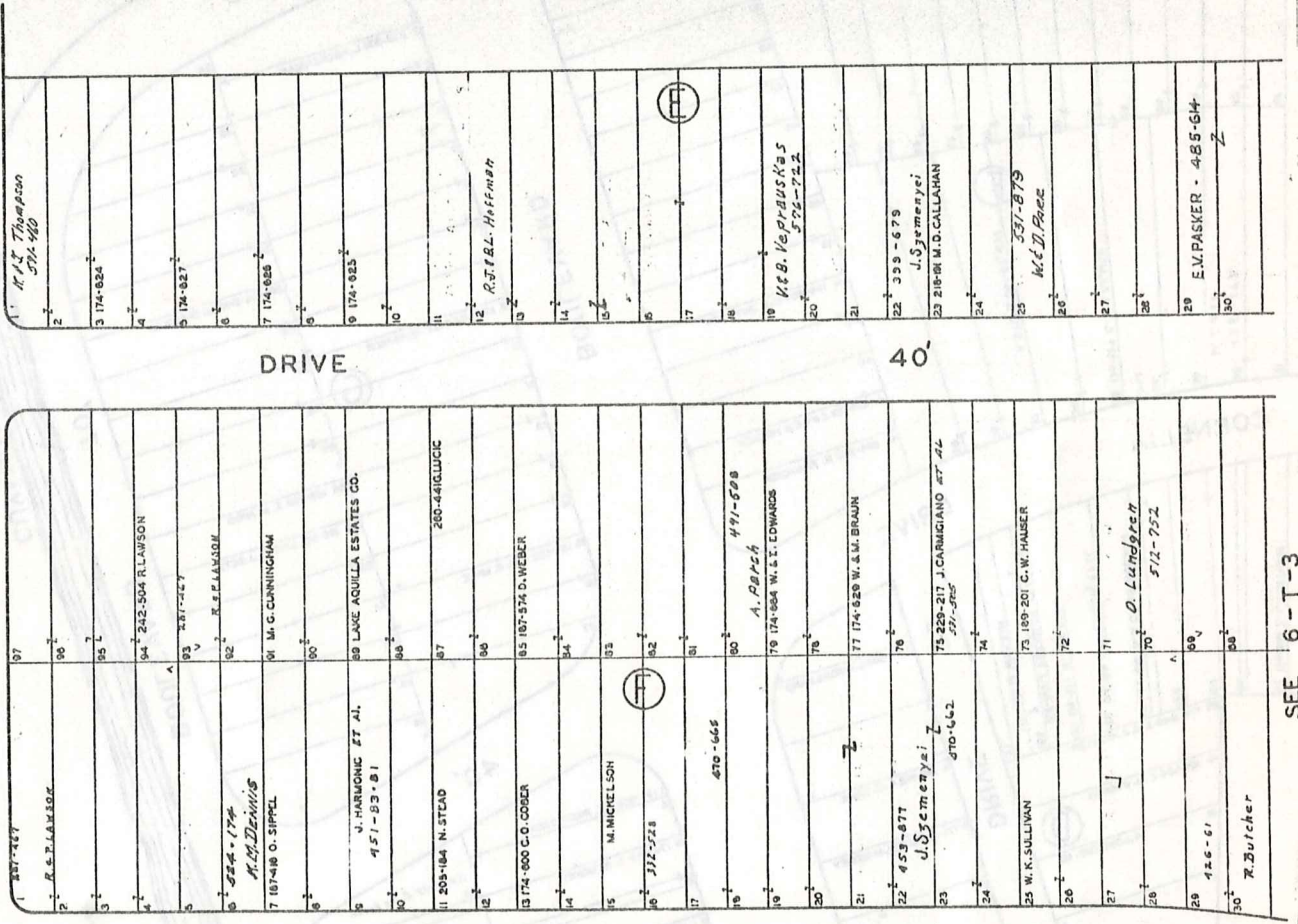

40'

40'

40'

SEE 6-T-3

SEE 6-T-2

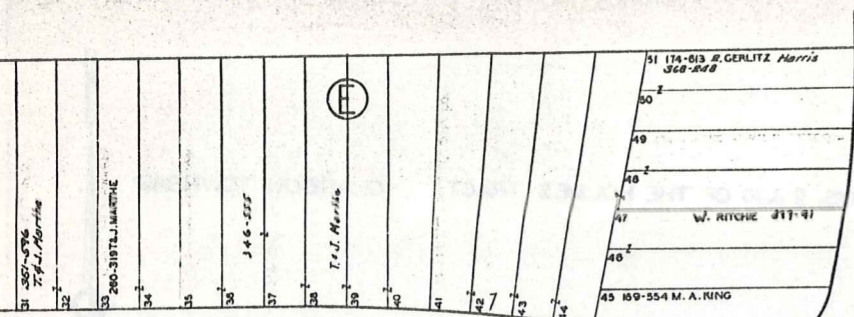

BERKSHIRE DRIVE

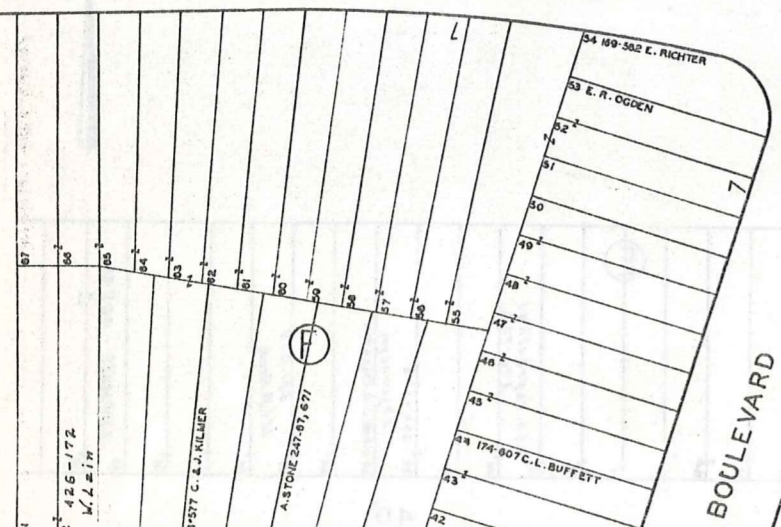

CORNELIA DRIVE

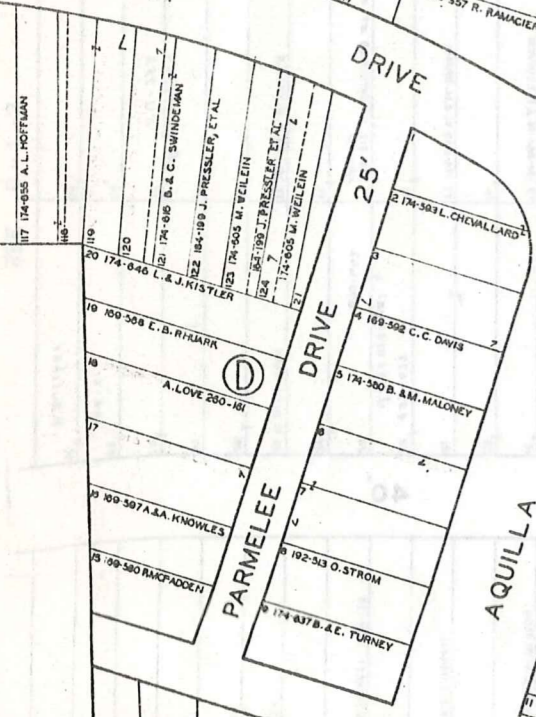

PARMELEE DRIVE

AQUILLA

25'

DRIVE

7

7

70'

PARK RESERVE

BOULEVARD

40'

70'

BOULEVARD

SEE 6-T-4

CUYAHOGA

RIVER

LAKE AQUILLA

AQUILLA VILLAGE VOL. 4 PAGES 26-27 REC. OF PLATS.
 FORMERLY
 LAKE AQUILLA ESTATES COMPANY'S SUBDIVISION NO. 1
 AND RESUBDIVISION OF BLOCKS I & J AND SUBLOTS
 NOS. 125 TO 141 INCLUSIVE IN BLOCK D
 PART OF ORIGINAL LOT NOS. 9 & 10 OF THE HOLMES TRACT CLARIDON TOWNSHIP
 VOL. 2 PAGES 6, 7, 8, 9, 10, 11, 12, 19 & 33 REC. OF PLATS
 SCALE 1 INCH = 40 FEET JAN. 1, 1973



AQUILLA VILLAGE VOL. 4 PAGES 26-27 REC. OF PLATS
FORMERLY
LAKE AQUILLA ESTATES COMPANY'S SUBDIVISION NO. 1

AND RESUBDIVISION OF BLOCKS I & J AND SUBLOTS
NOS. 125 TO 141 INCLUSIVE IN BLOCK D

PART OF ORIGINAL LOT NOS. 9 & 10 OF THE HOLMES TRACT

CLARIDON TOWNSHIP

VOL. 2 PAGES 6, 7, 8, 9, 10, 11, 12, 19, 33 REC. OF PLATS

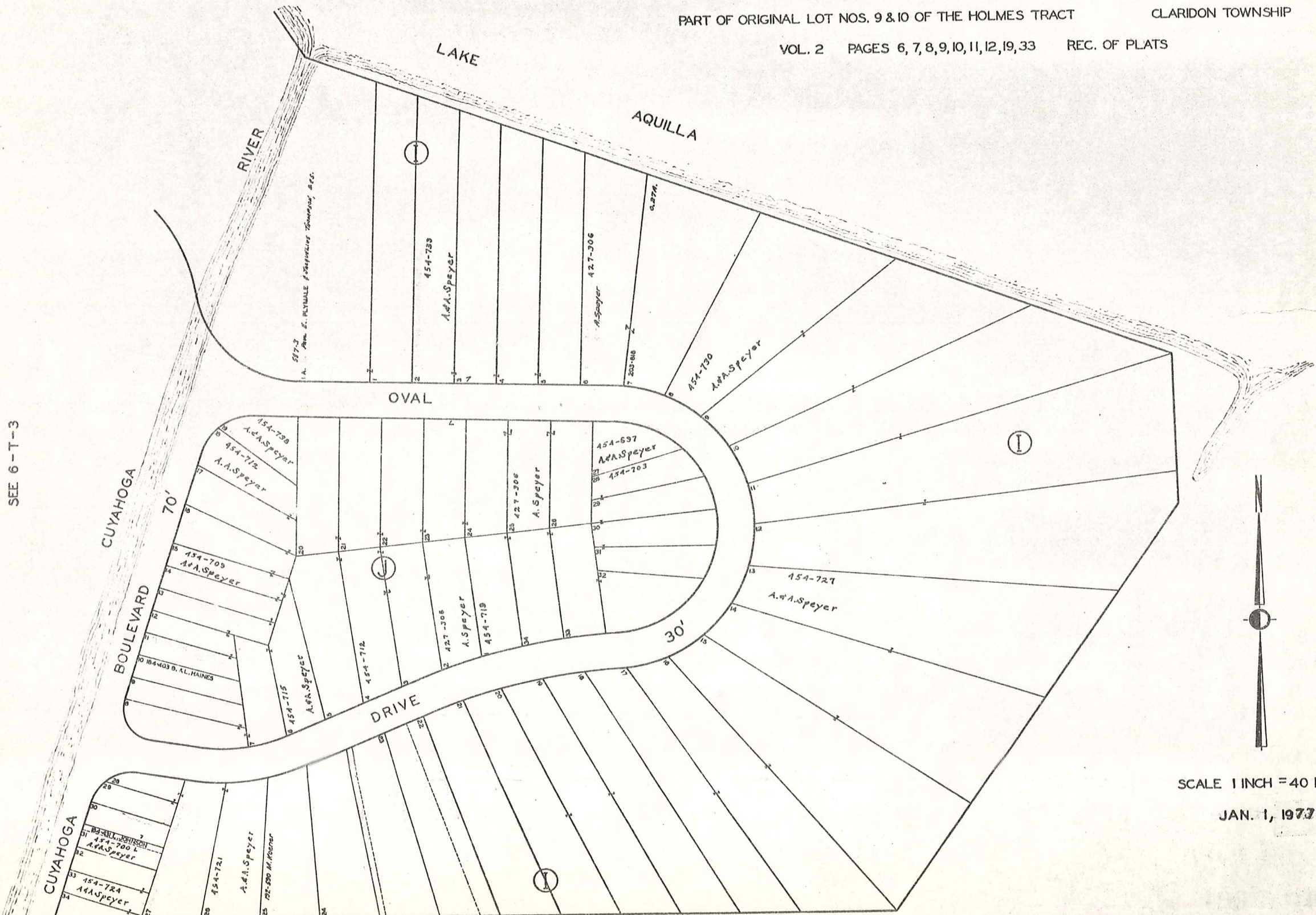

SEE 6-T-3



SCALE 1 INCH = 40 FEET

JAN. 1, 1973

Explanation and Use Sheet for Geauga County, Ohio

SAMPLE (PARTIAL) COUNTY INDEX MAP

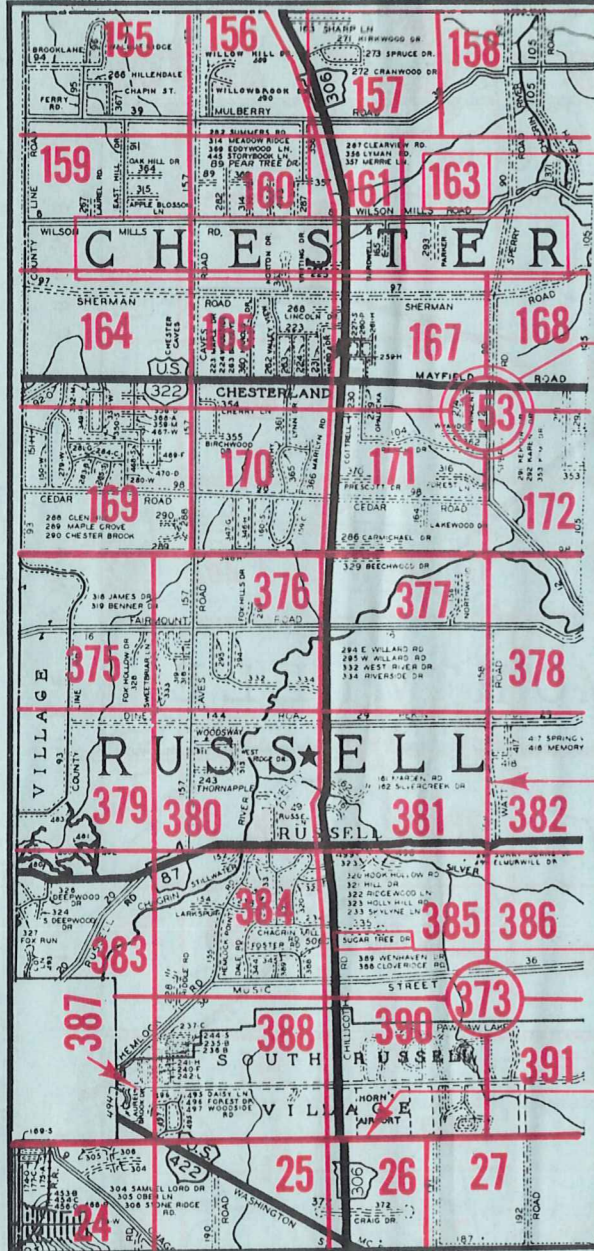

- Township Name
- Map Page Number (Or Letter)
- Owners Name
- Street Name
- Acreage
- Municipality Index Beginning Atlas Page Number
- Deed Book & Page
- Subdivision Lot Number
- Plat Book & Page
- Tract Number
- Atlas Page Boundary
- Subdivision Name
- Street Name
- Denotes Continuous Ownership
- Municipality Index Atlas Page Boundary
- Tract Lot Number
- Atlas Page Number

SAMPLE (PARTIAL) MAP PAGE

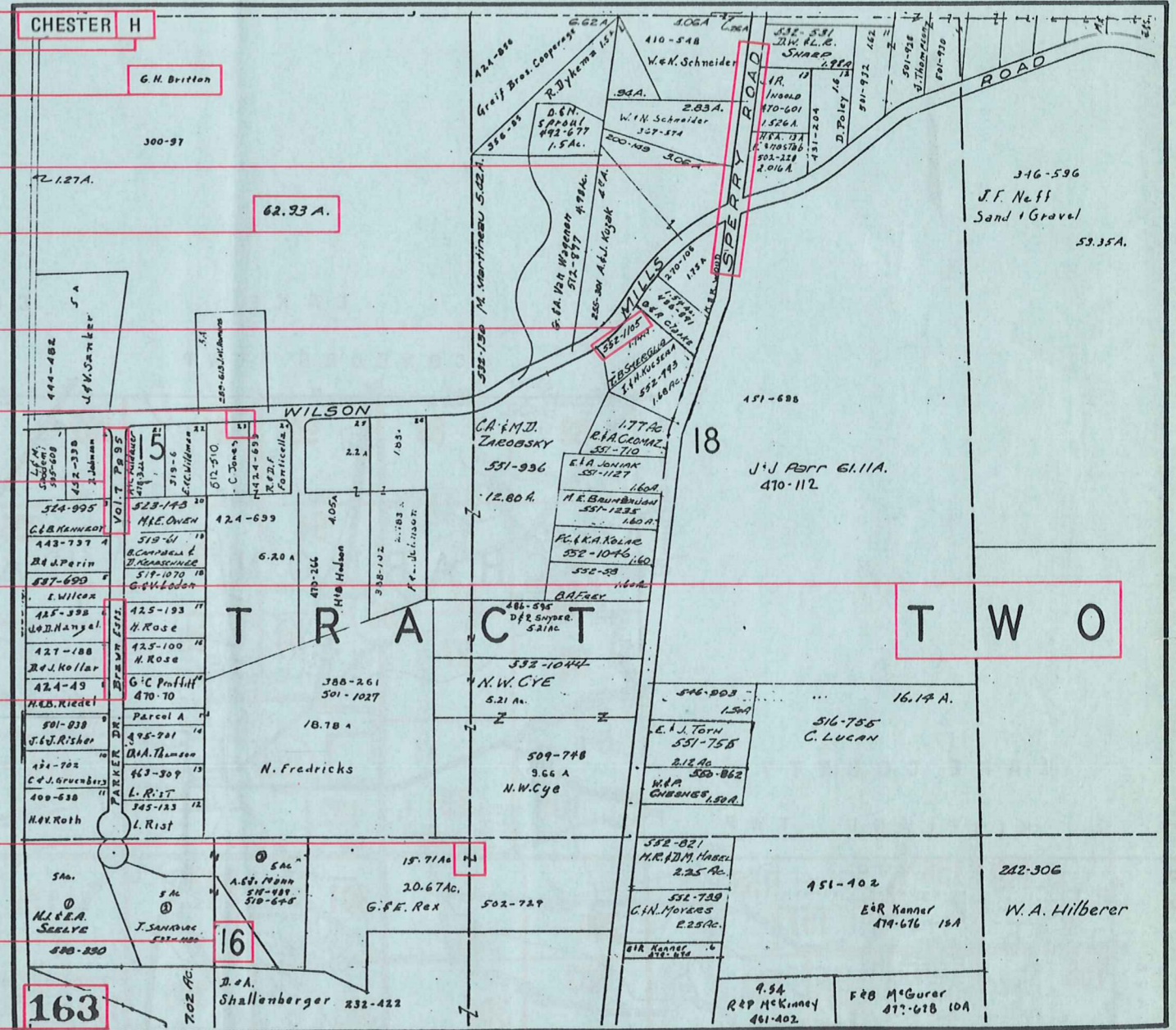

USE OF THE MAP VOLUME

1. LOCATE THE GENERAL AREA OF INTEREST ON THE COUNTY INDEX MAP, ATLAS PAGE 'B'.
2. **A. IF PROPERTY IS IN A TOWNSHIP**, NOTE THE ATLAS PAGE NUMBER. TURN TO THE PAGE INDICATED AND LOCATE SPECIFIC PARCEL OF INTEREST.
NOTE: ON SOME MAPS YOU MAY BE REFERRED TO A DETAIL SHEET SHOWING AN ENLARGEMENT OF THE AREA. THESE MAPS ARE FOUND AT THE END OF THE REGULAR MAP PAGES IN EACH TOWNSHIP EITHER IN ALPHABETICAL OR NUMERICAL SEQUENCE.
- B. IF PROPERTY IS IN A MUNICIPALITY**, REFER TO THE TABLE OF CONTENTS, ATLAS PAGE 'C', AND NOTE THE BEGINNING ATLAS PAGE NUMBER FOR THE MUNICIPALITY OF INTEREST.
 - (1) TURN TO THE PAGE INDICATED. ON THIS PAGE WILL APPEAR AN INDEX MAP FOR THAT MUNICIPALITY.
 - (2) LOCATE SPECIFIC AREA OF INTEREST AND NOTE THE MAP PAGE NUMBER.
NOTE: DO NOT CONFUSE THE MAP PAGE NUMBER WITH THE ATLAS PAGE NUMBER IN THESE MUNICIPALITIES.
 - (3) FOLLOW EITHER ALPHABETICAL OR NUMERICAL SEQUENCE TO THE MAP PAGE INDICATED AND LOCATE SPECIFIC PARCEL OF INTEREST.